

AE 481W
Tech Report 3

Bucks County Justice Center

Joshua Lange
Lighting/Electrical
Dr. Richard Mistrick

Building Introduction

Bucks County Justice Center
Doylestown, PA

Size: 273,000 GSF

Levels: 7 levels above grade (with penthouse)
2 levels below grade

Dates of construction: July 2011-Early 2015

Overall Project Cost: approximately \$84 million

Bucks County Justice Center

1.

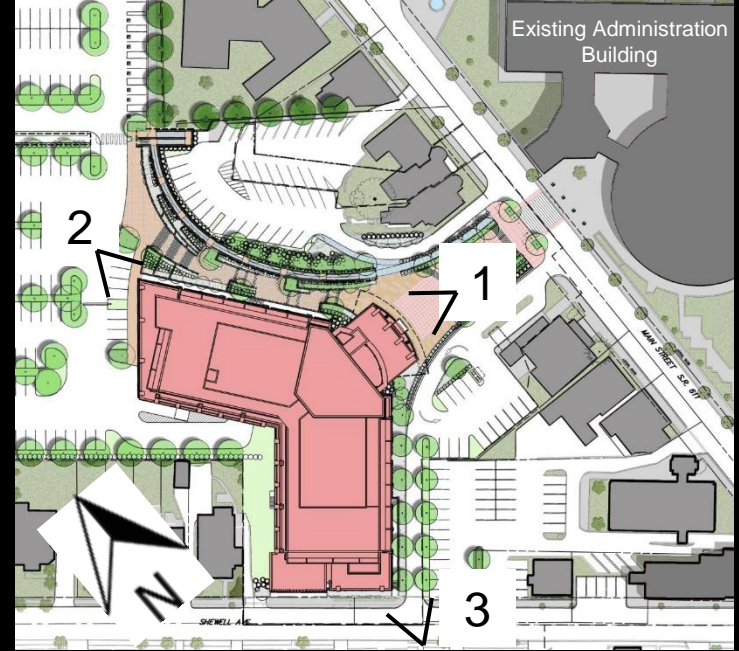

2.



3.



Open Office 2520

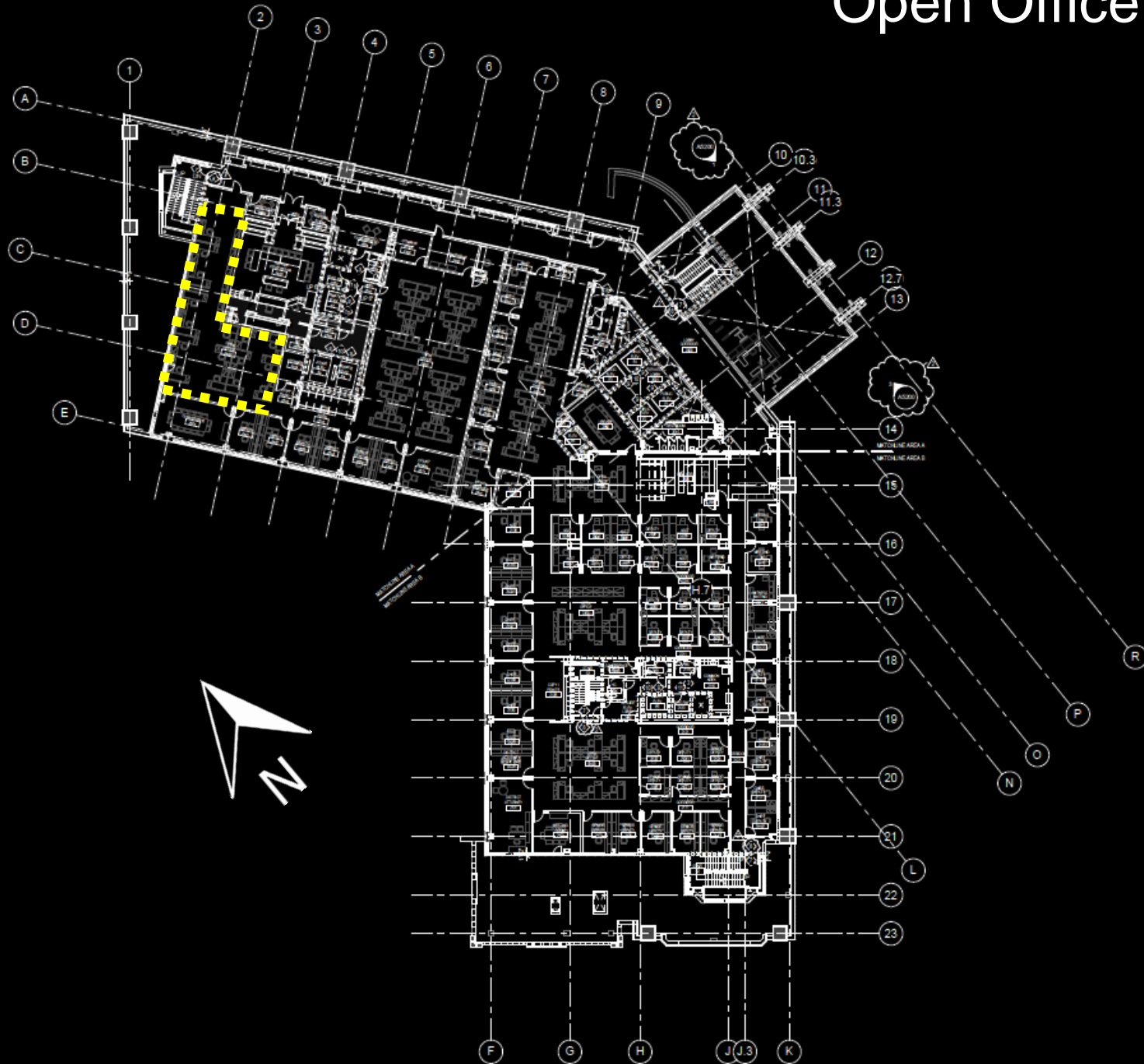

Open Office 2520

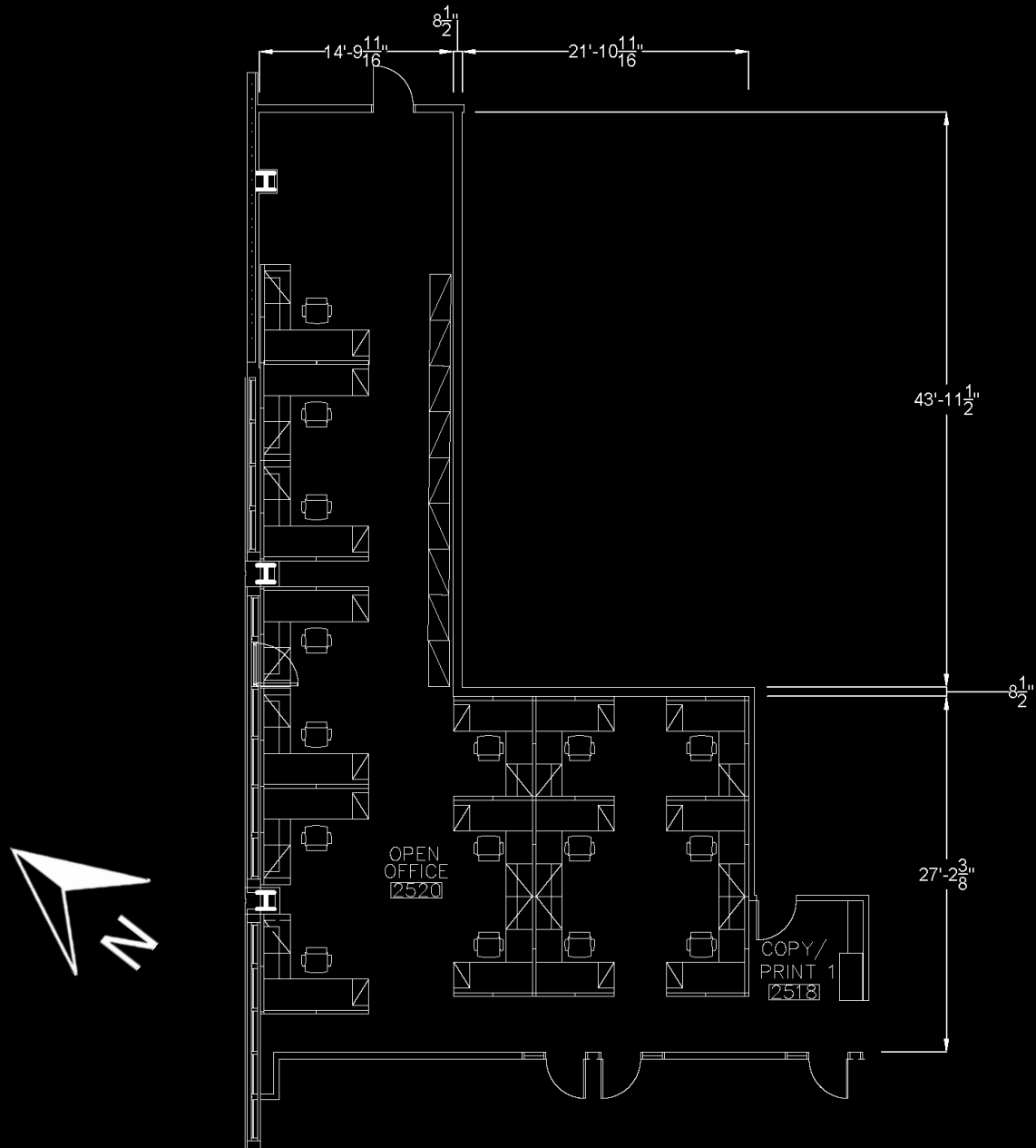

Qualitative

Openness

Community

Views/Daylight

Quantitative
ASHRAE 90.1

Local control

Bilevel Lighting Control

Scheduled Shutoff

Manual on

Allotted LPD: 0.98 W/SF

Open Office 2520

ASHRAE 90.1
Primary sidelighted
area

Automatic Daylight
Responsive Controls for
Sidelighting

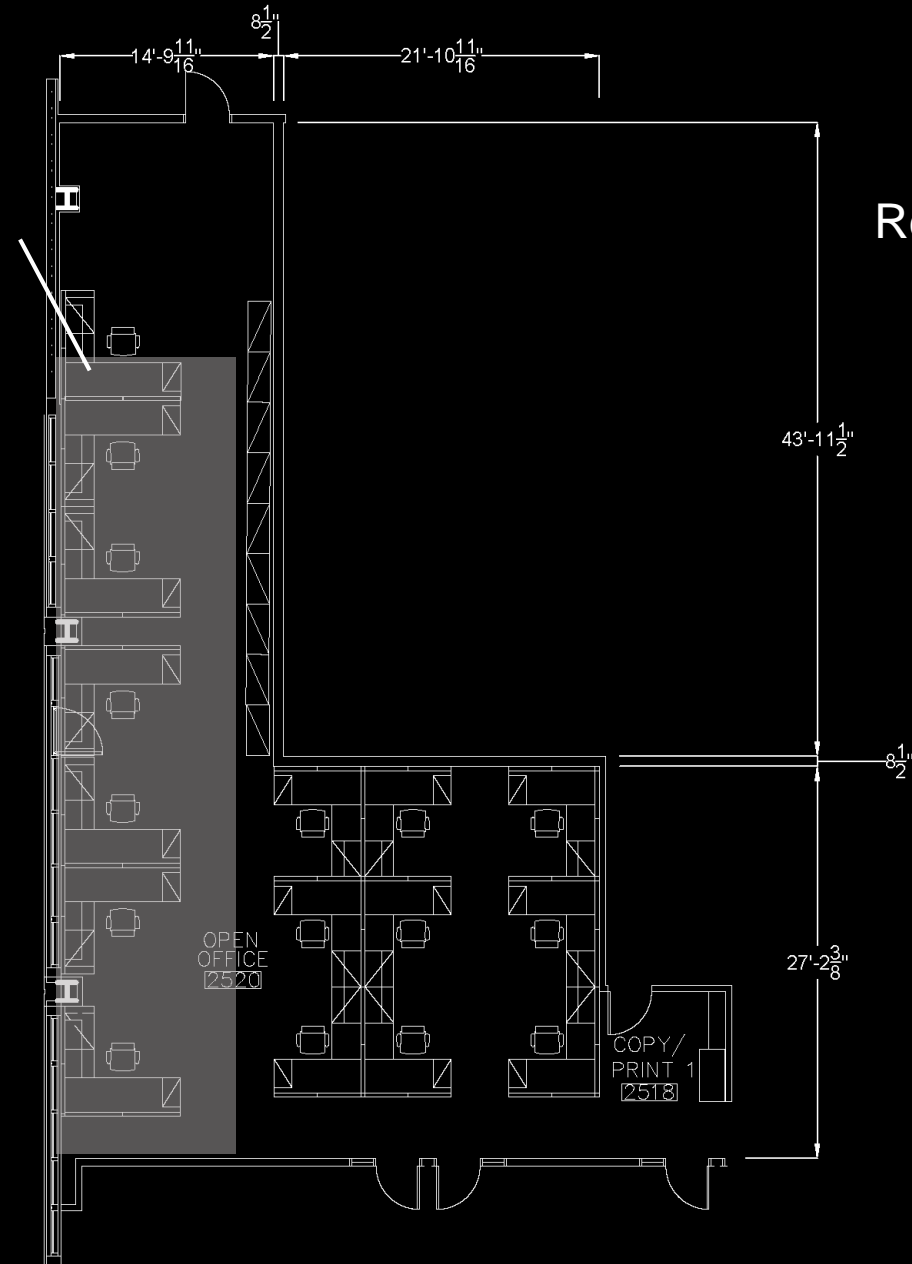

Quantitative IES Handbook

Illuminance values
Eh: 300 lux @ 2'-6"

Uniformity
Avg: Min 1.5:1

Quantitative Other Criteria

CCT: 3500K

CRI: ≥ 80

Life: long

Efficacy/Efficiency: 20% reduction over ASHRAE 90.1

Open Office 2520

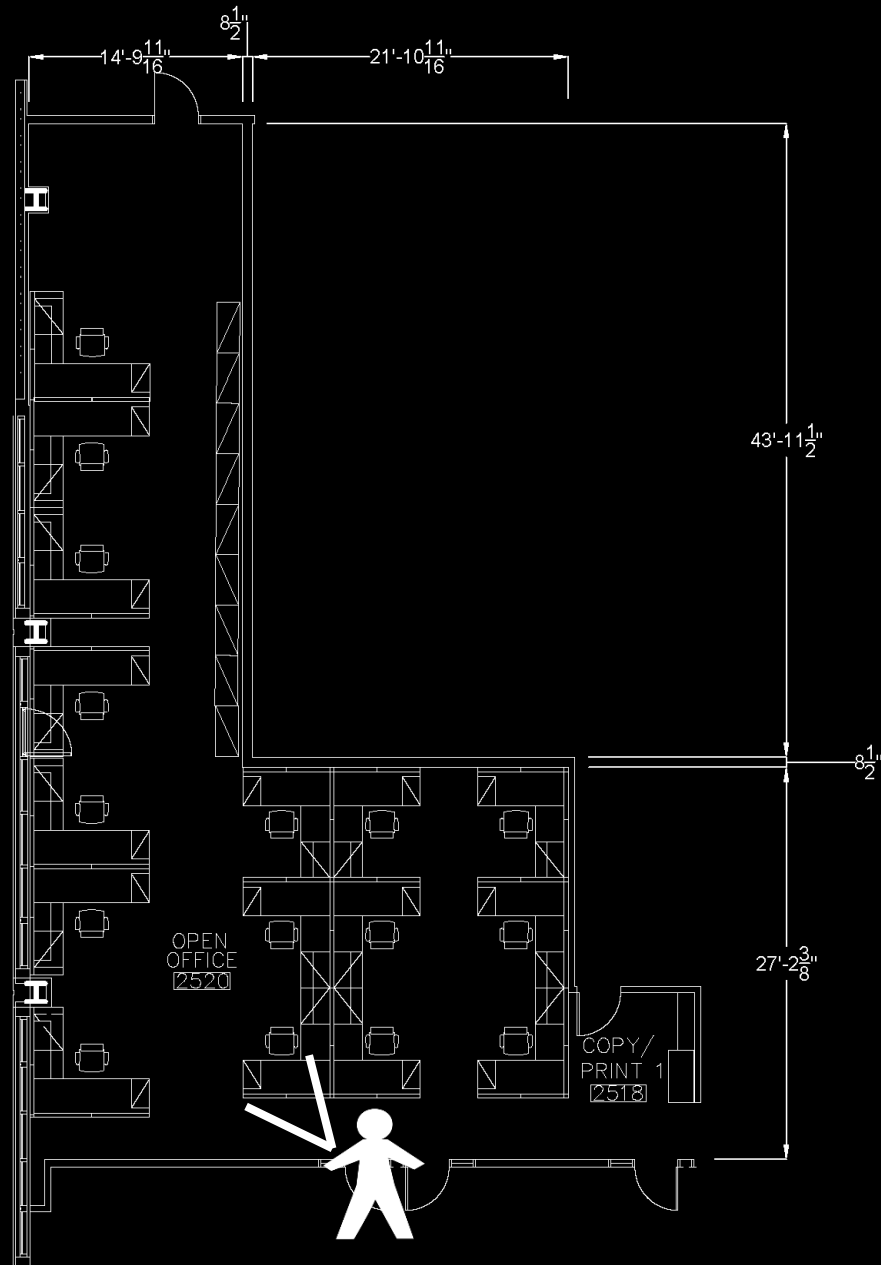

Open Office 2520

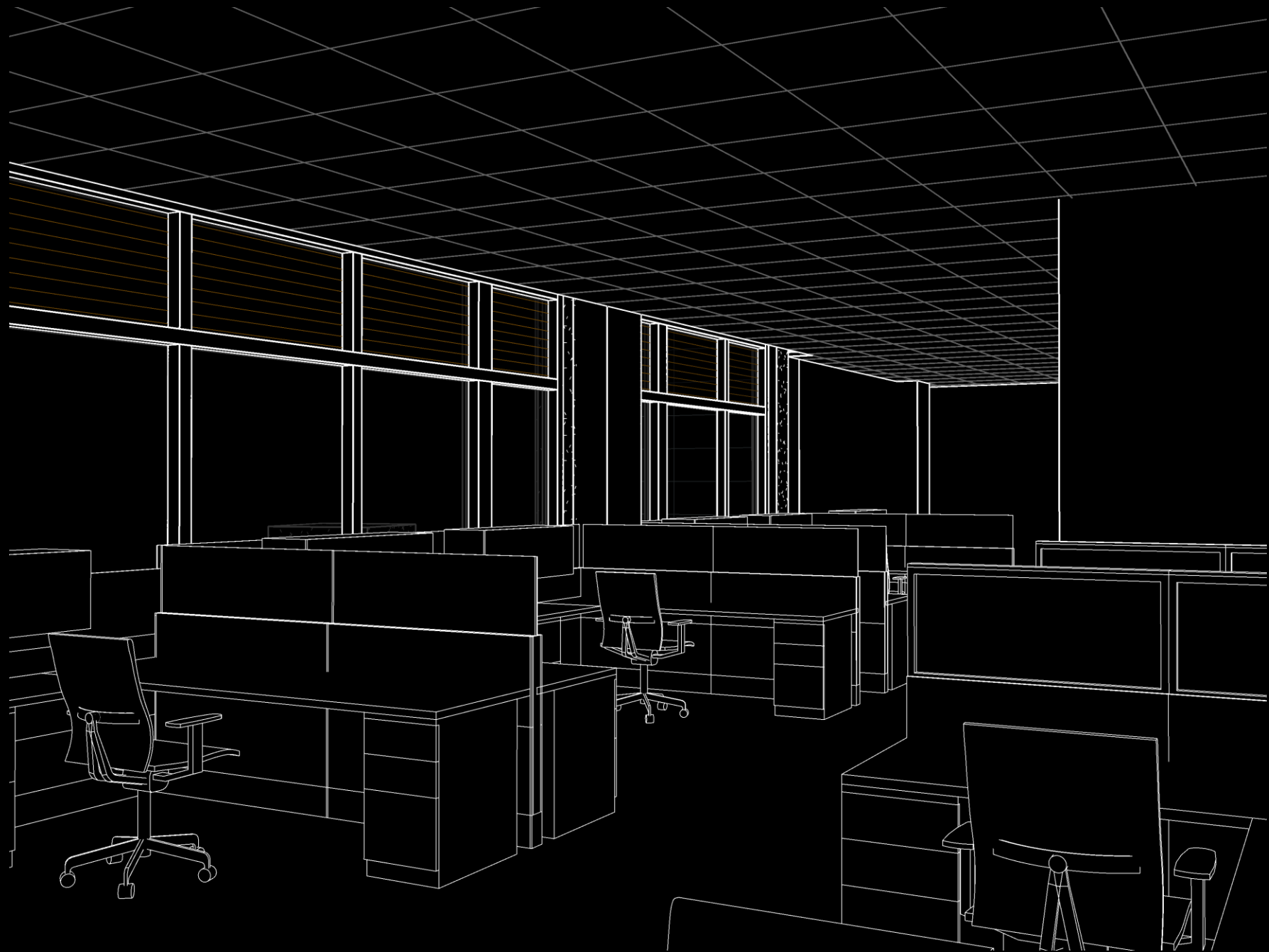

Open Office 2520

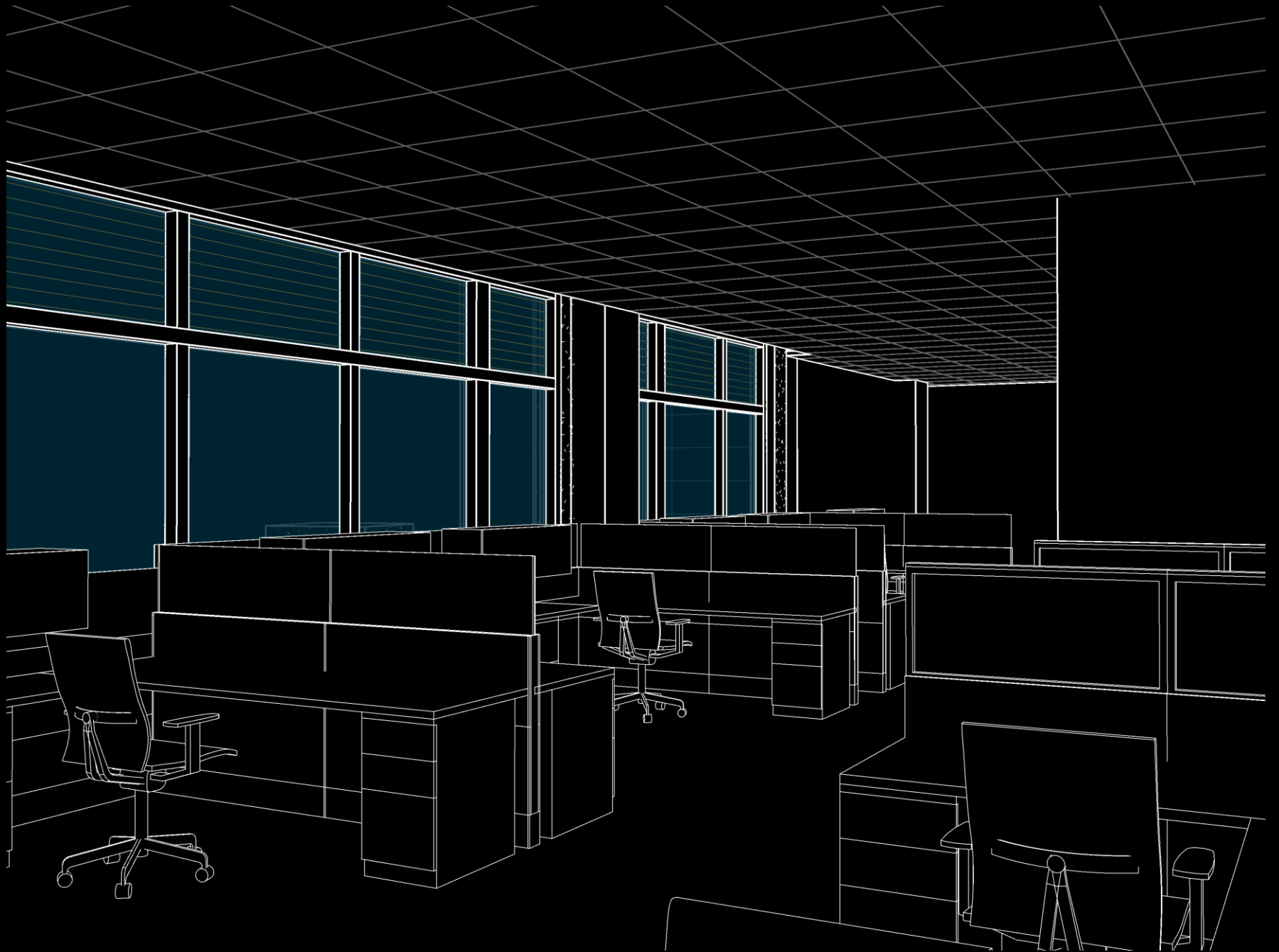

Open Office 2520

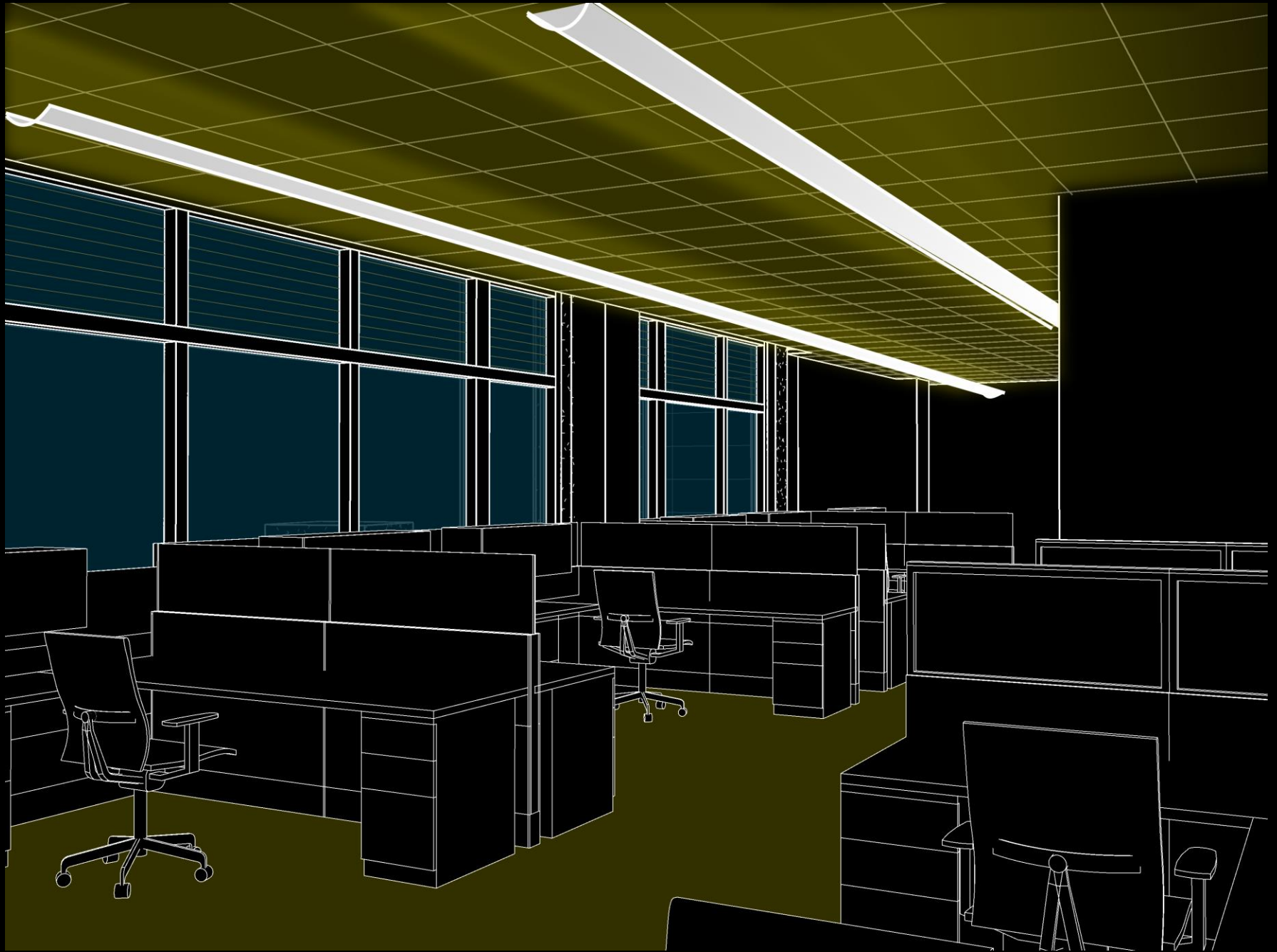

Open Office 2520

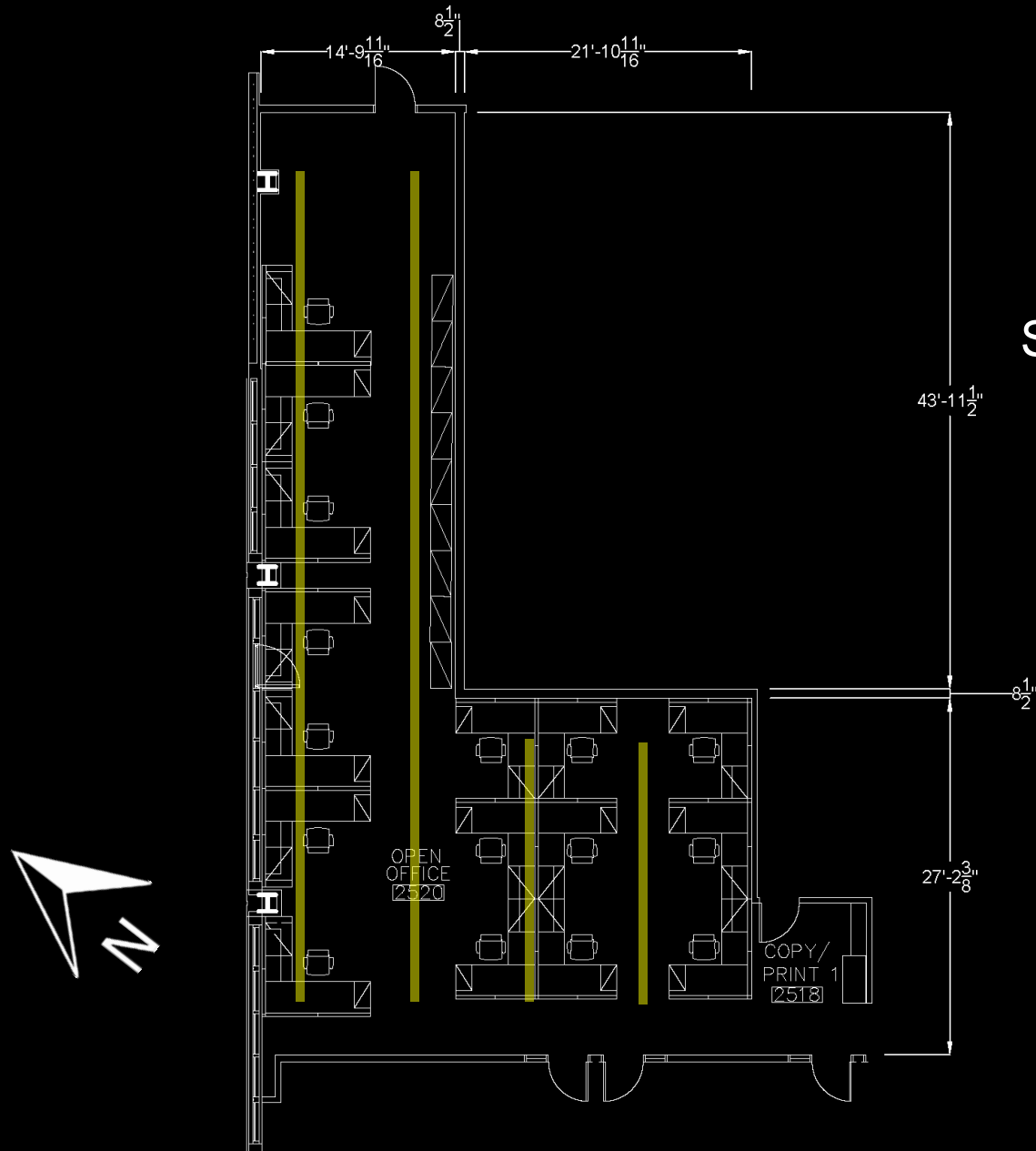

40 4'-0" fixtures
Single 32 watt lamp
LPD of 0.9 W/SF

Equipment



Emergency Power

Generator connected

Exit signs

Basic egress lighting (~6 fixtures)

Ceremonial Courtroom 4100

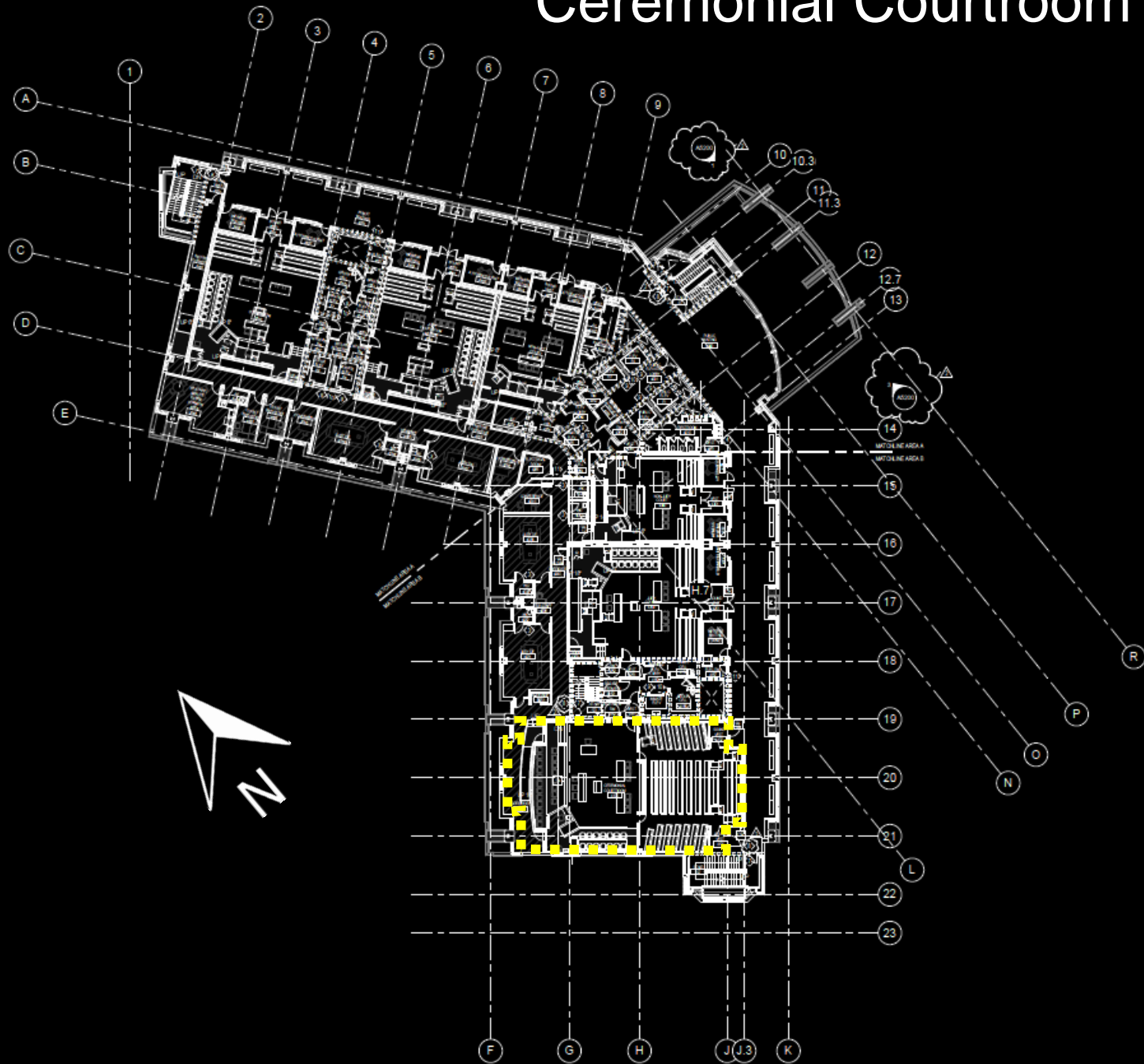

Ceremonial Courtroom 4100

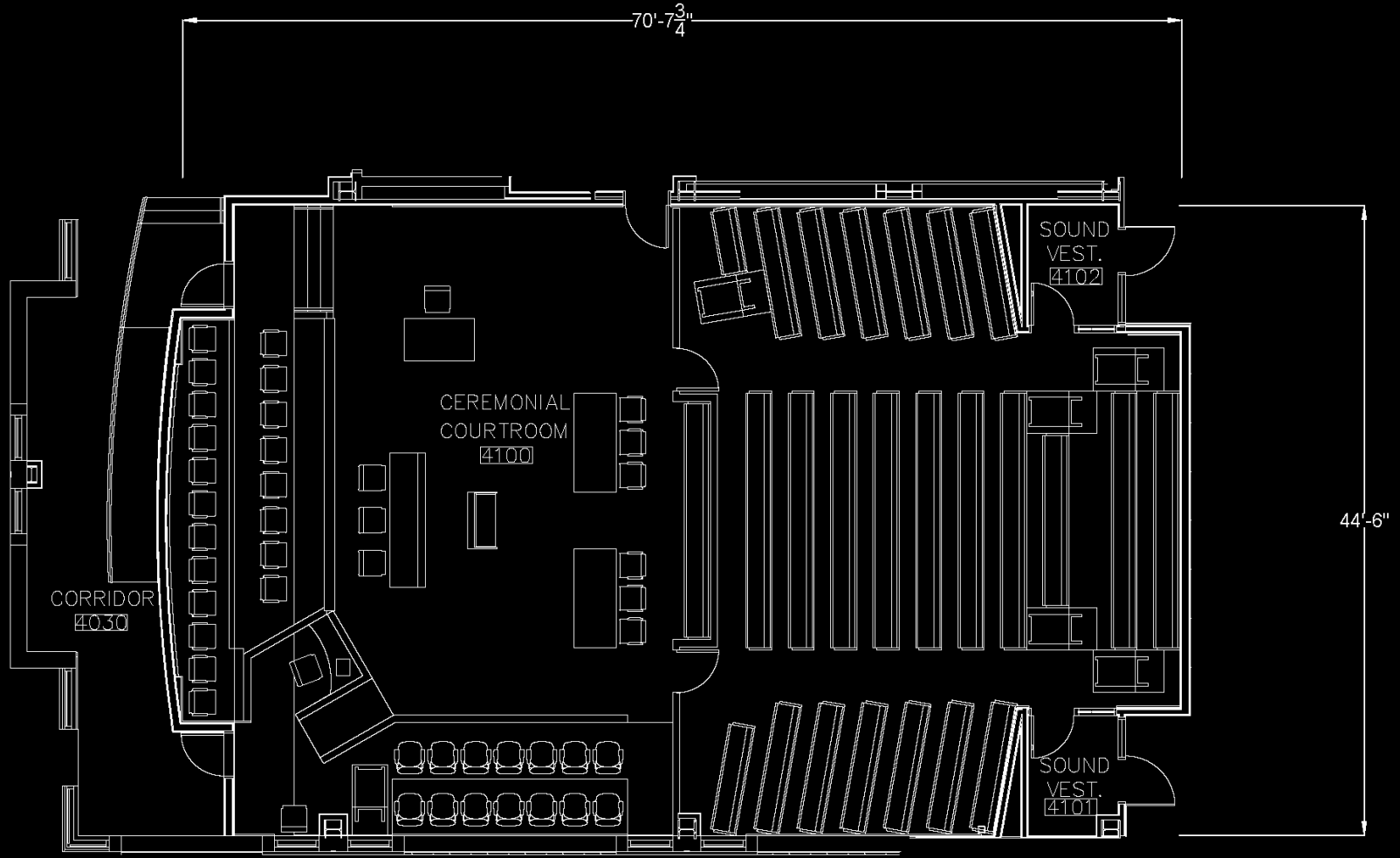

Qualitative

Respect

Dignity

Virtuous

Flexible

Quantitative
ASHRAE 90.1

Local control

Scheduled Shutoff

Allocated LPD: 1.72 W/SF

Automatic Daylight Responsive Controls for Sidelighting are required if either

1) The total of installed light in the sidelighted zone is ≥ 150 watts

or

2) The total of installed light in the primary and secondary sidelighted zone is ≥ 300 watts

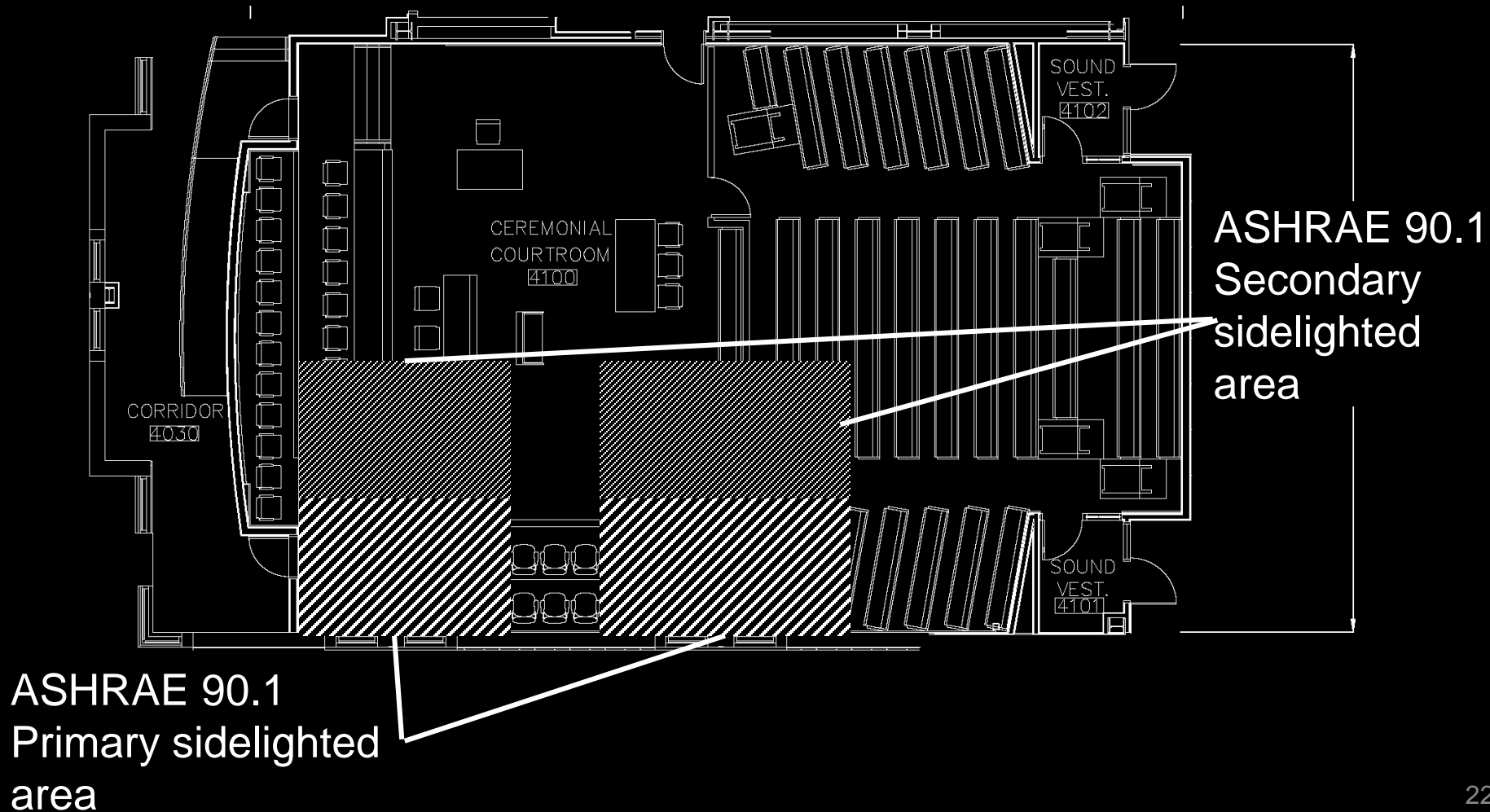

Quantitative Other Criteria

CCT: 3500K

CRI: ≥ 80

Life: long

Efficacy/Efficiency: 20% reduction over ASHRAE 90.1

Ceremonial Courtroom 4100

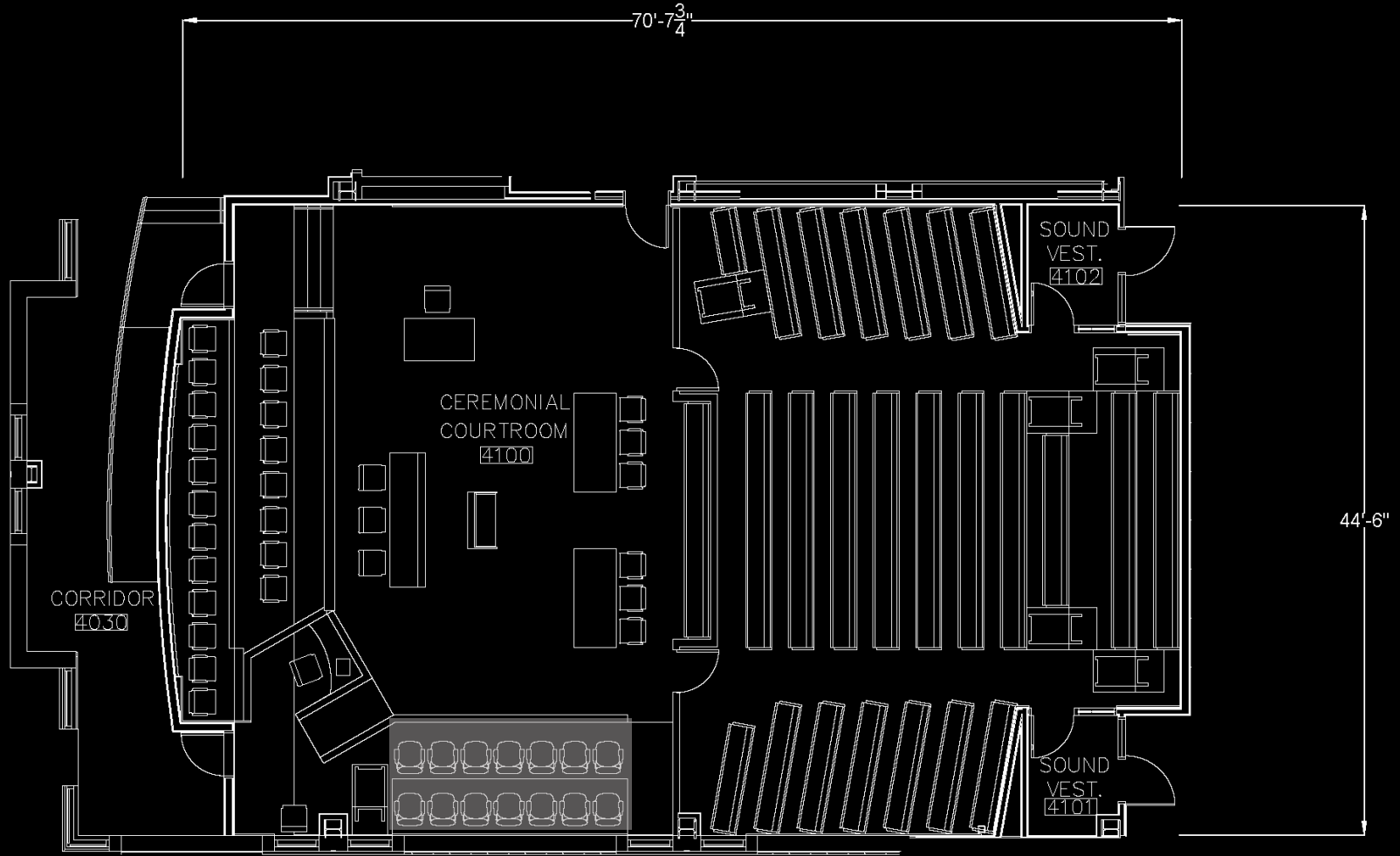

Jury Box

Ceremonial Courtroom 4100

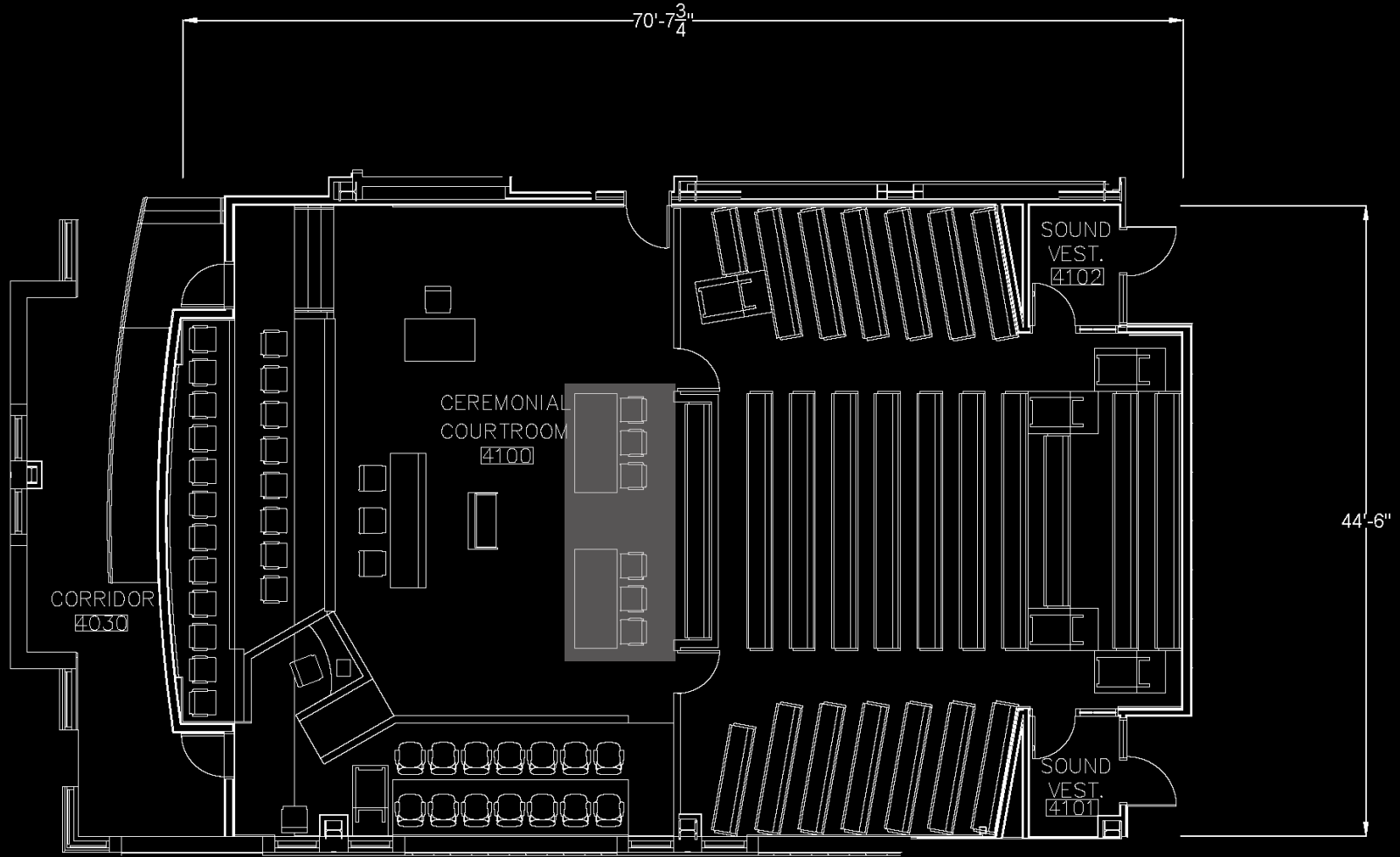

Attorneys' Tables

Ceremonial Courtroom 4100

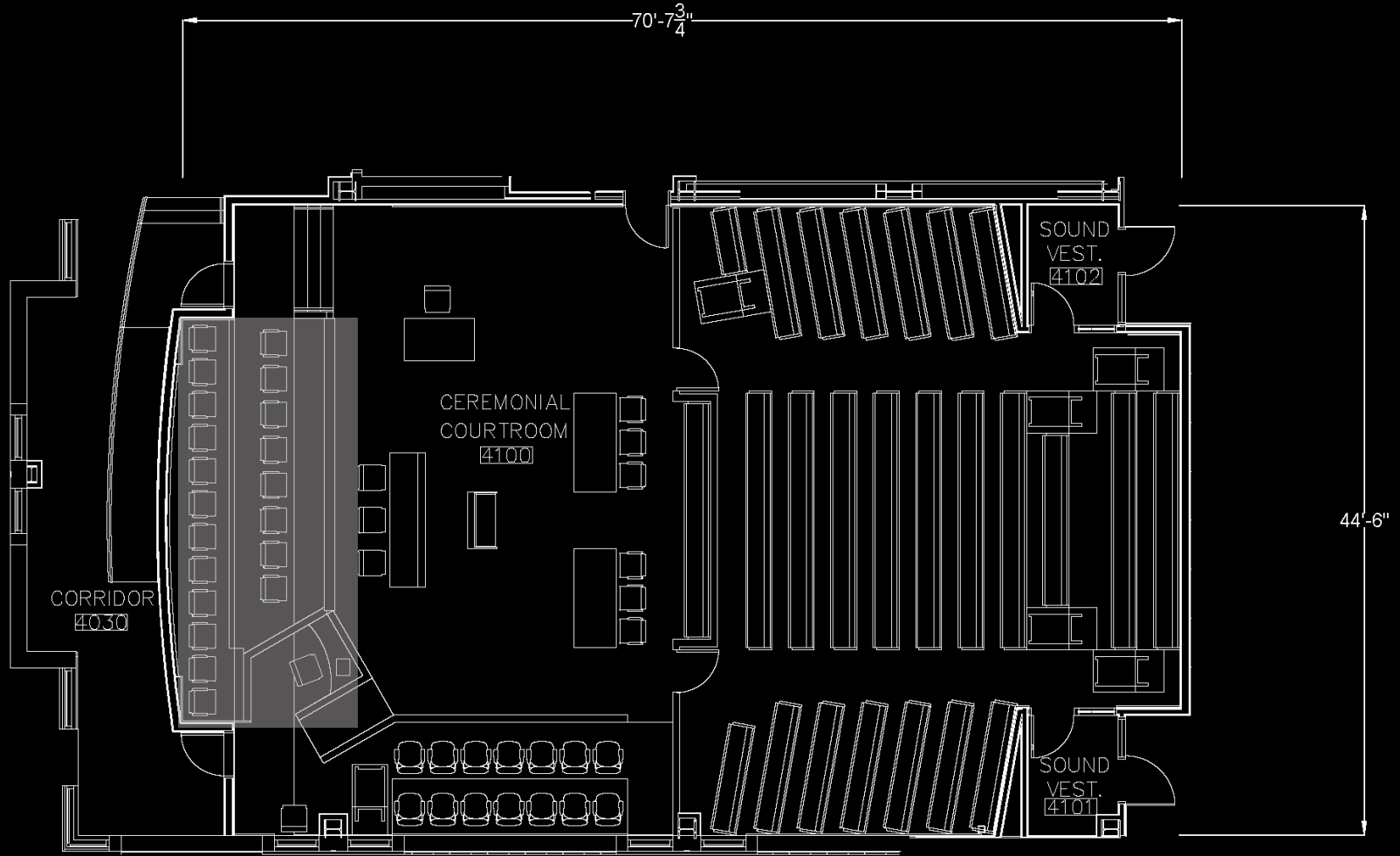

Bench and Clerks

Ceremonial Courtroom 4100

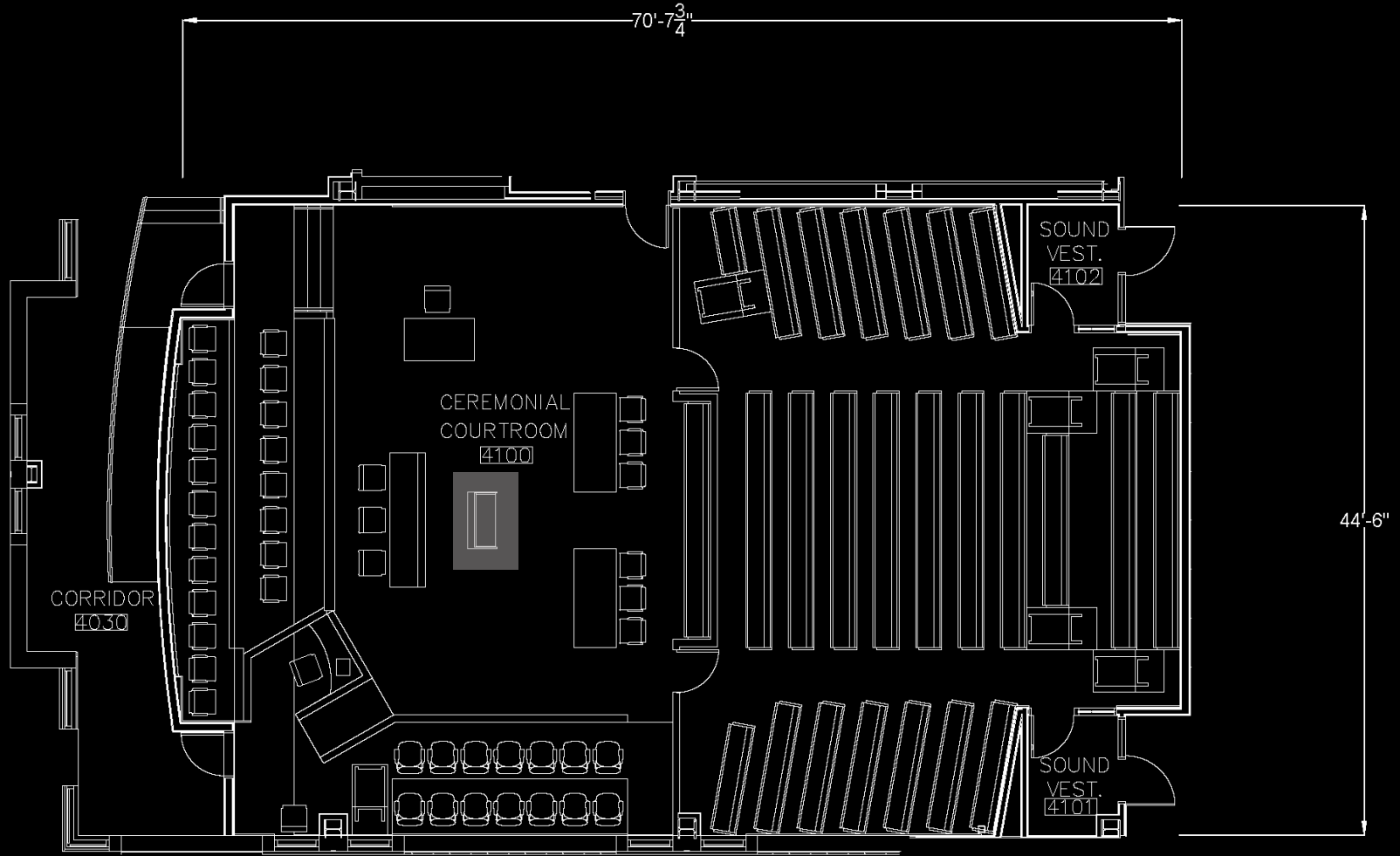

Evidence Table

Ceremonial Courtroom 4100

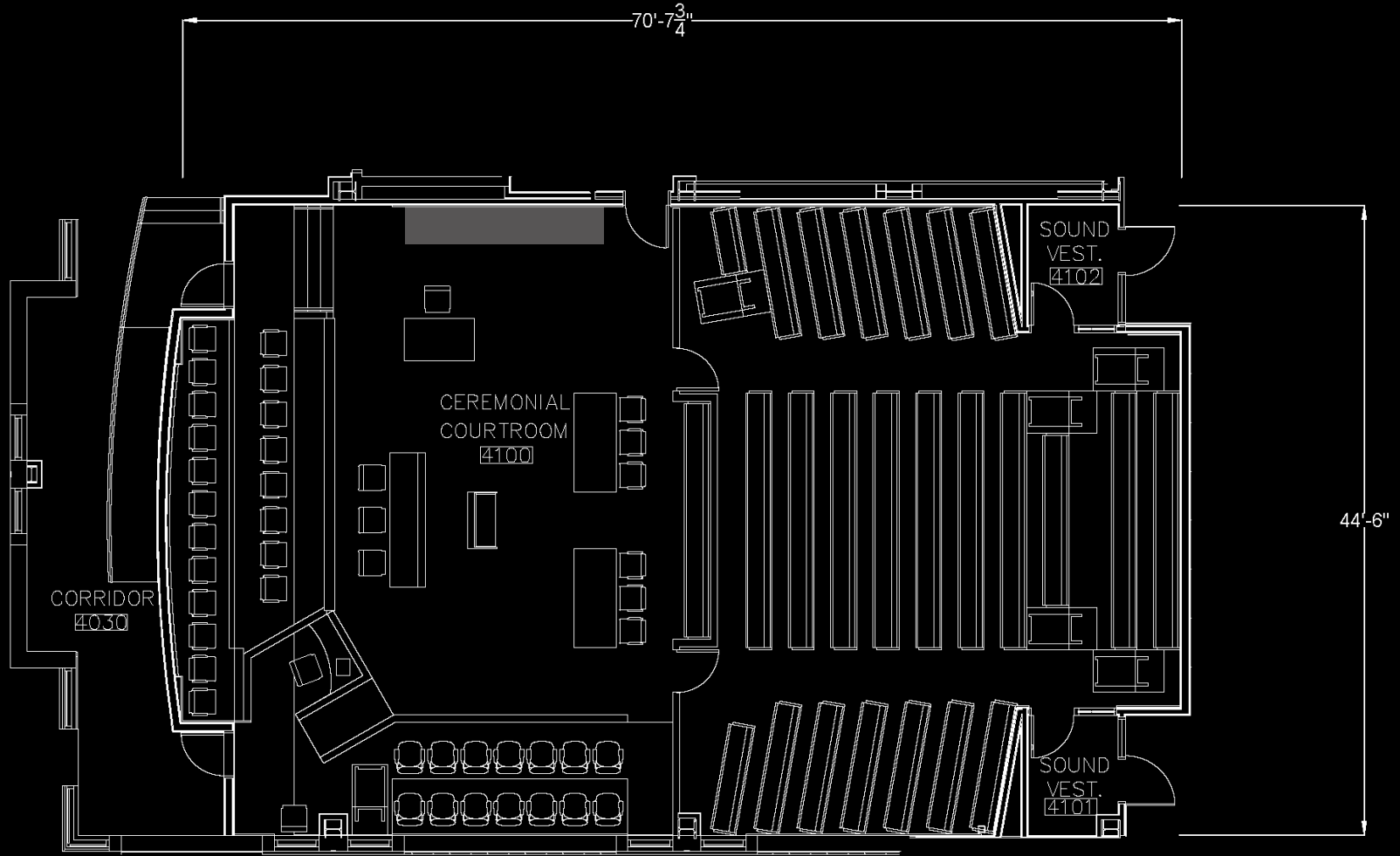

Projection Screen

Ceremonial Courtroom 4100

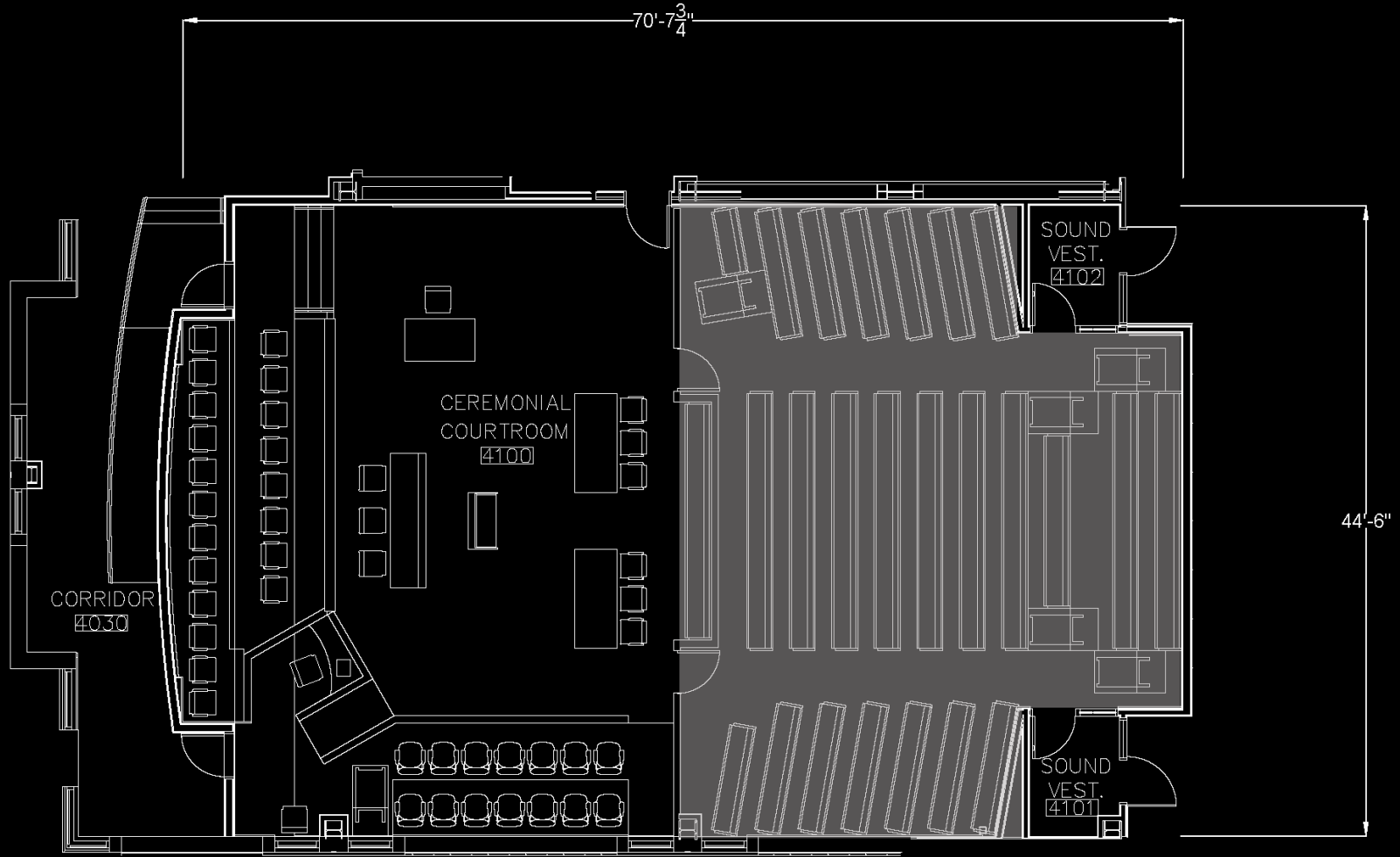

Public Seating

Quantitative IES Handbook

Location	Eh (lux)	Height Eh	Ev (lux)	Height Ev	Max:Avg	Avg:Min	Notes
Attorneys' Tables	500	2'-6"	200	4'-0"		2:1	
AV Presentation, General	75	2'-0"	30	4'-0"		2:1	Note taking intended
AV Presentation Screen			50		2:1		Max value
Evidence Table	500	2'-6"	200	4'-0"		2:1	
Jury Box	300	2'-6"	150	4'-0"		2:1	
Public Seating	100	2'-6"	50	4'-0"		2:1	
Witness Stand	300	2'-6"	150	4'-0"		2:1	
Faces for Video Conferencing	300	4'-0"	400	3'-5'		1.5:1	E _v should be in the direction of the camera

Ceremonial Courtroom 4100

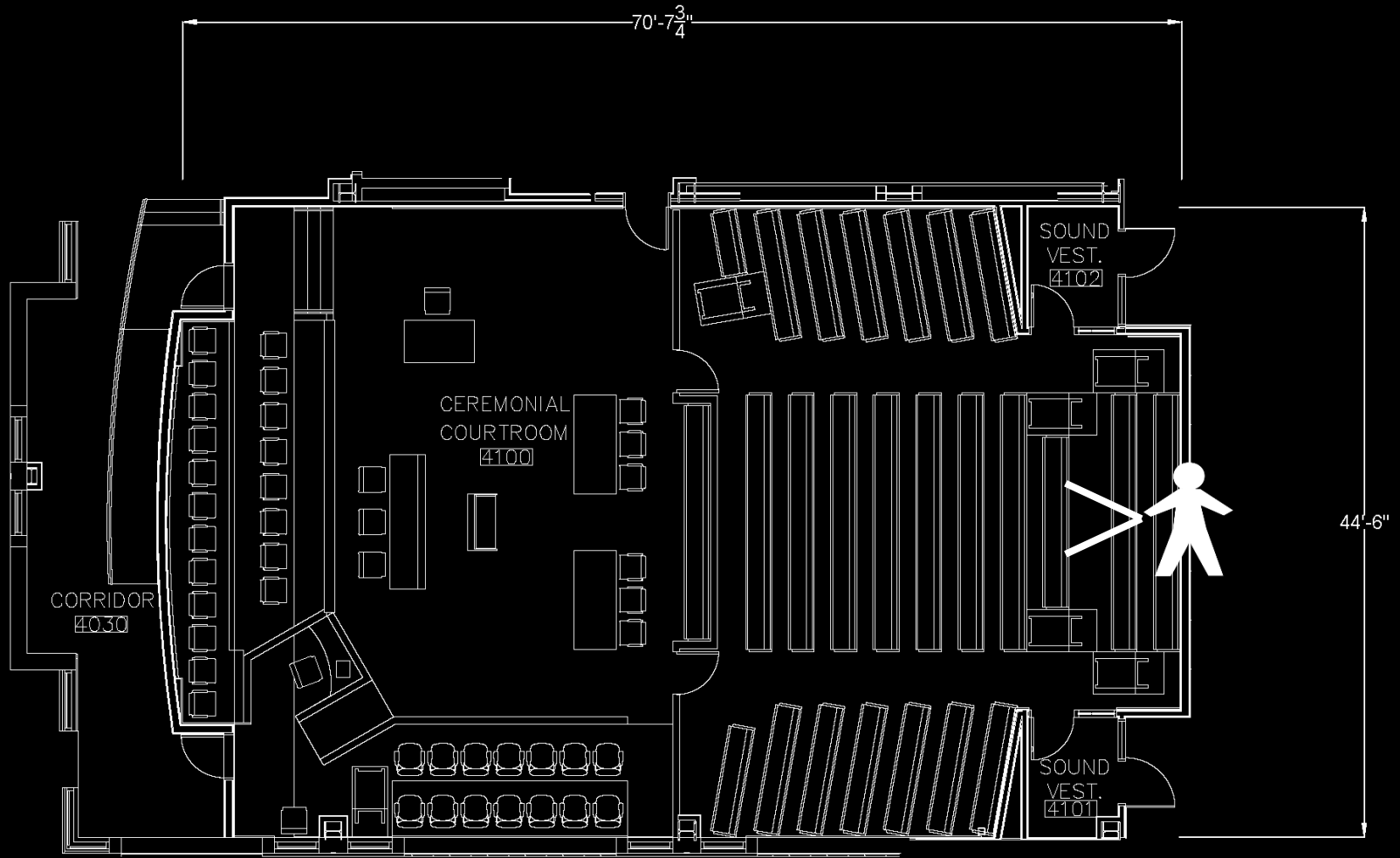

Materials

Ceremonial Courtroom 4100

Fabric Wrapped Panels

Hardwood Panels

Acoustical Ceiling Panels

Handset Stone

Projection Screen

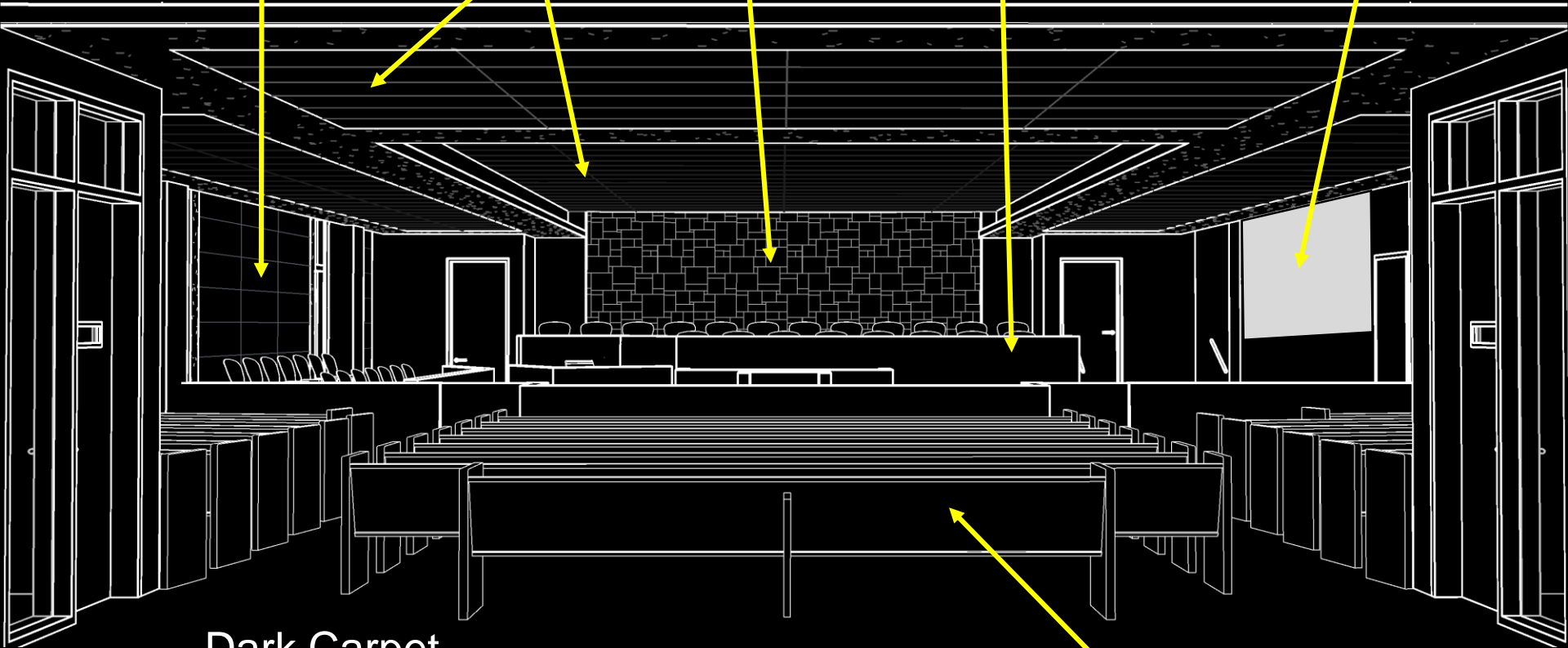

Dark Carpet

Hardwood

Ceremonial Courtroom 4100

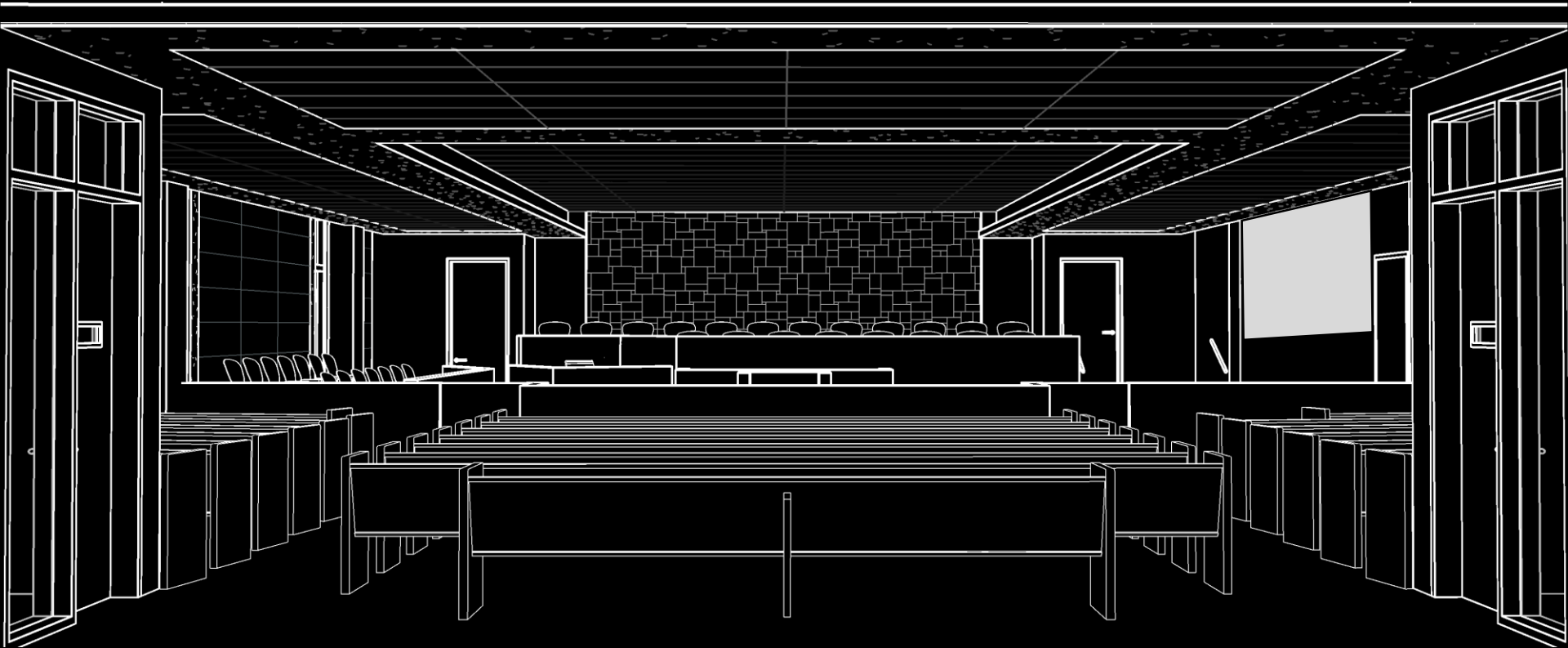

Concept 1

Ceremonial Courtroom 4100

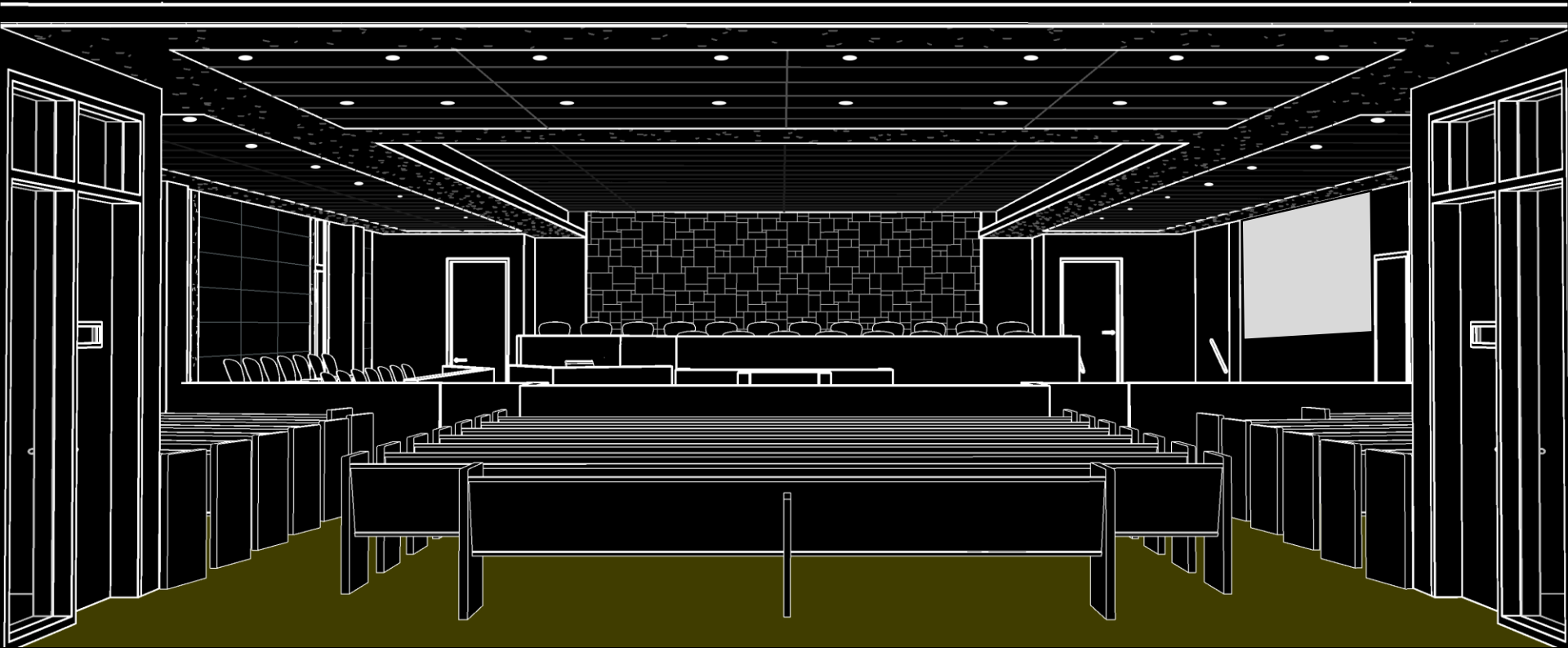

Concept 1

Ceremonial Courtroom 4100

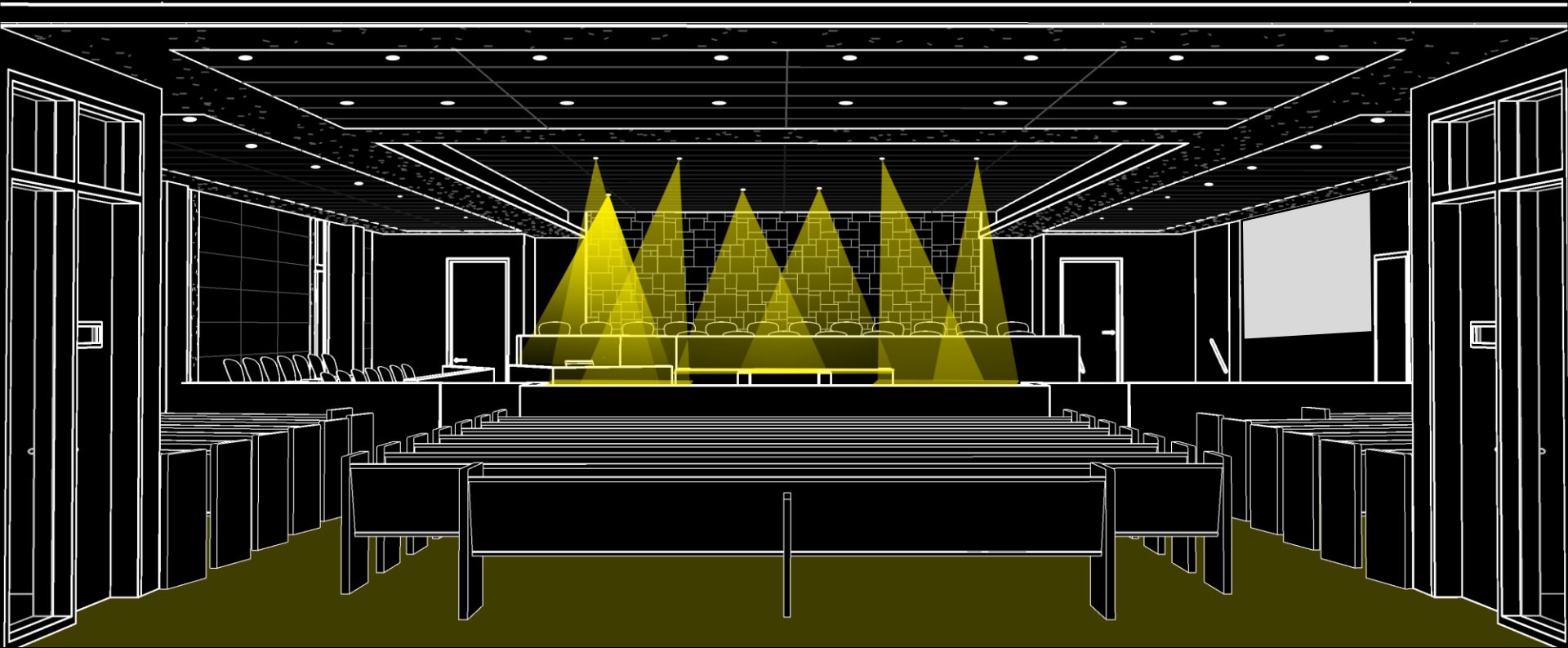

Concept 1

Ceremonial Courtroom 4100

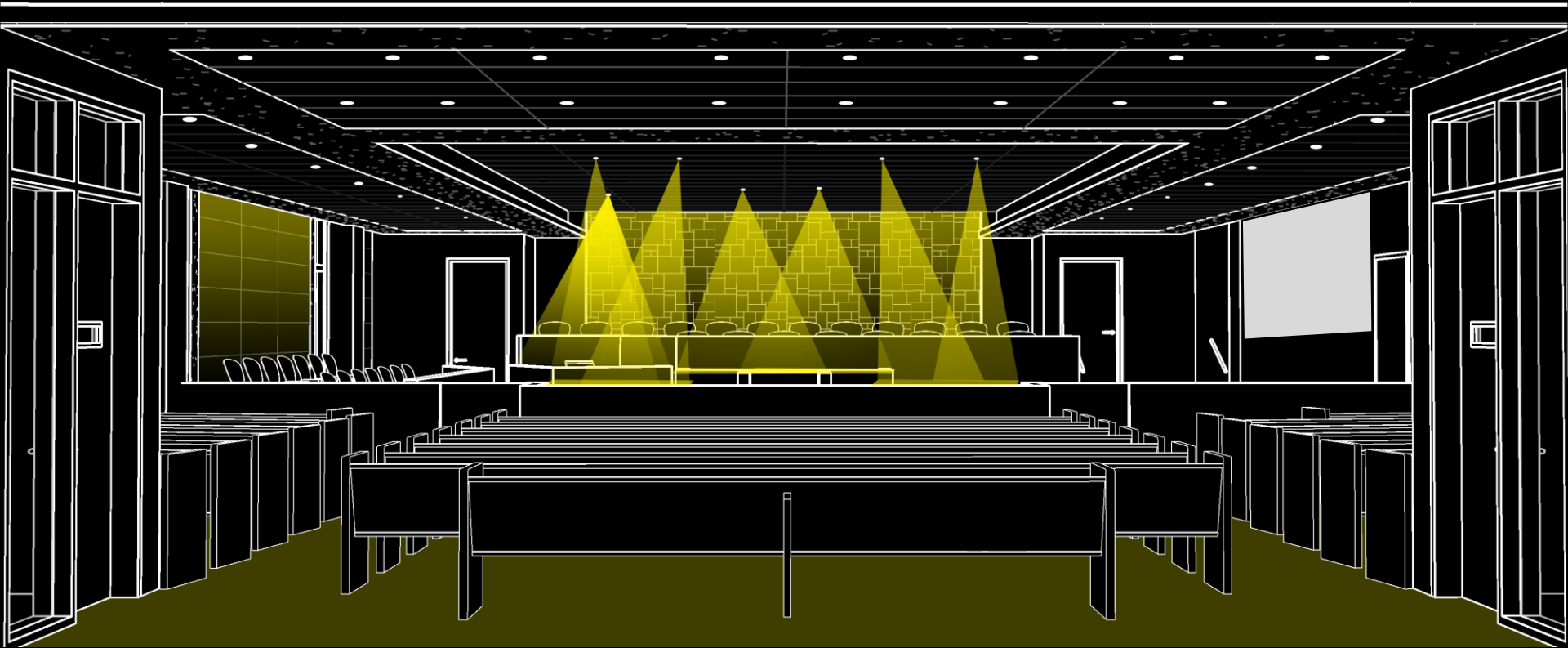

Concept 1

Ceremonial Courtroom 4100

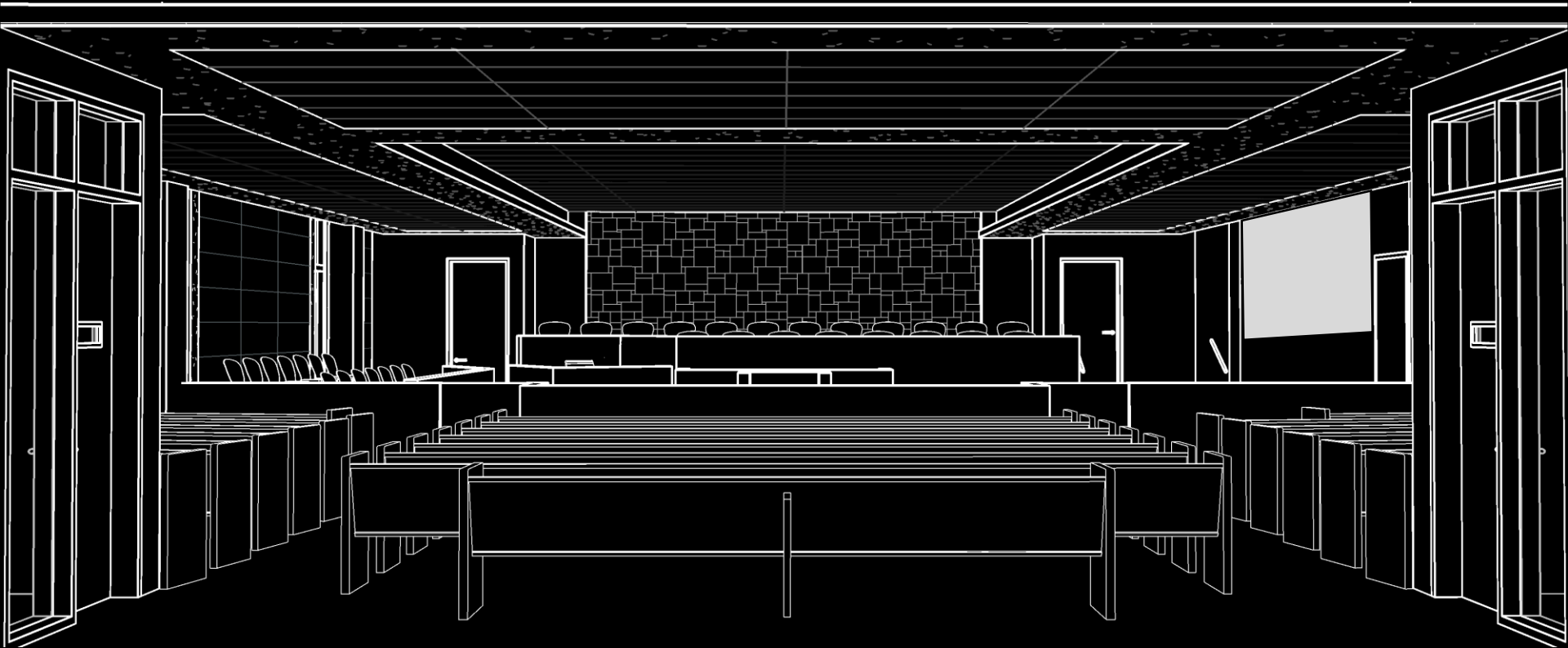

Concept 2

Ceremonial Courtroom 4100

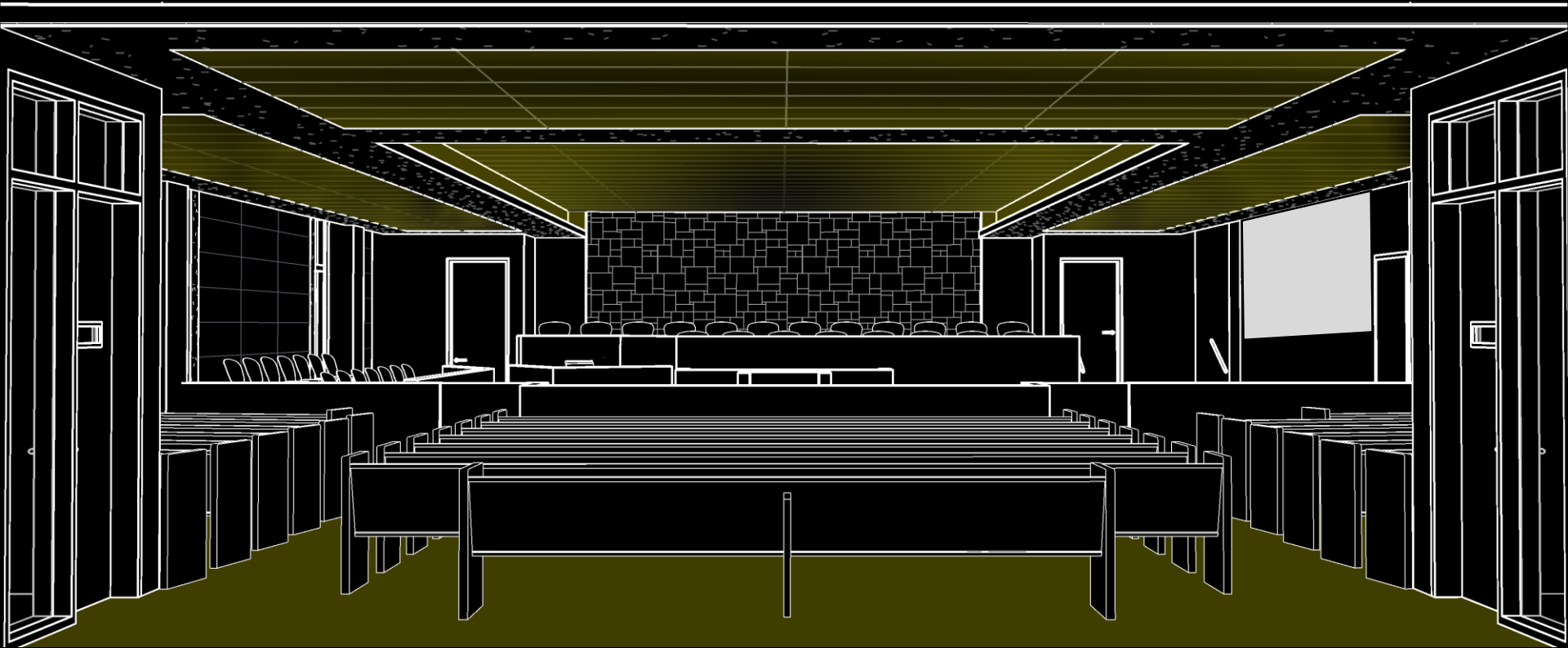

Concept 2

Ceremonial Courtroom 4100

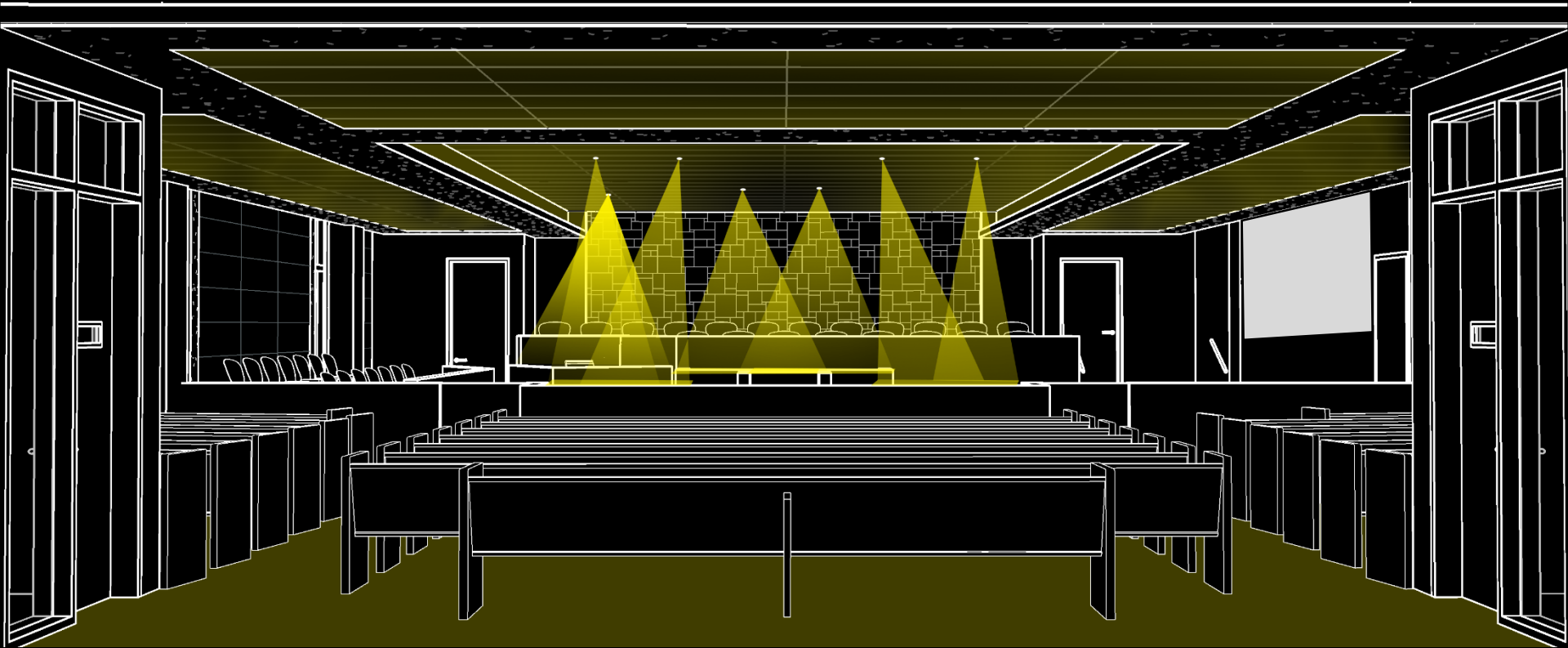

Concept 2

Ceremonial Courtroom 4100

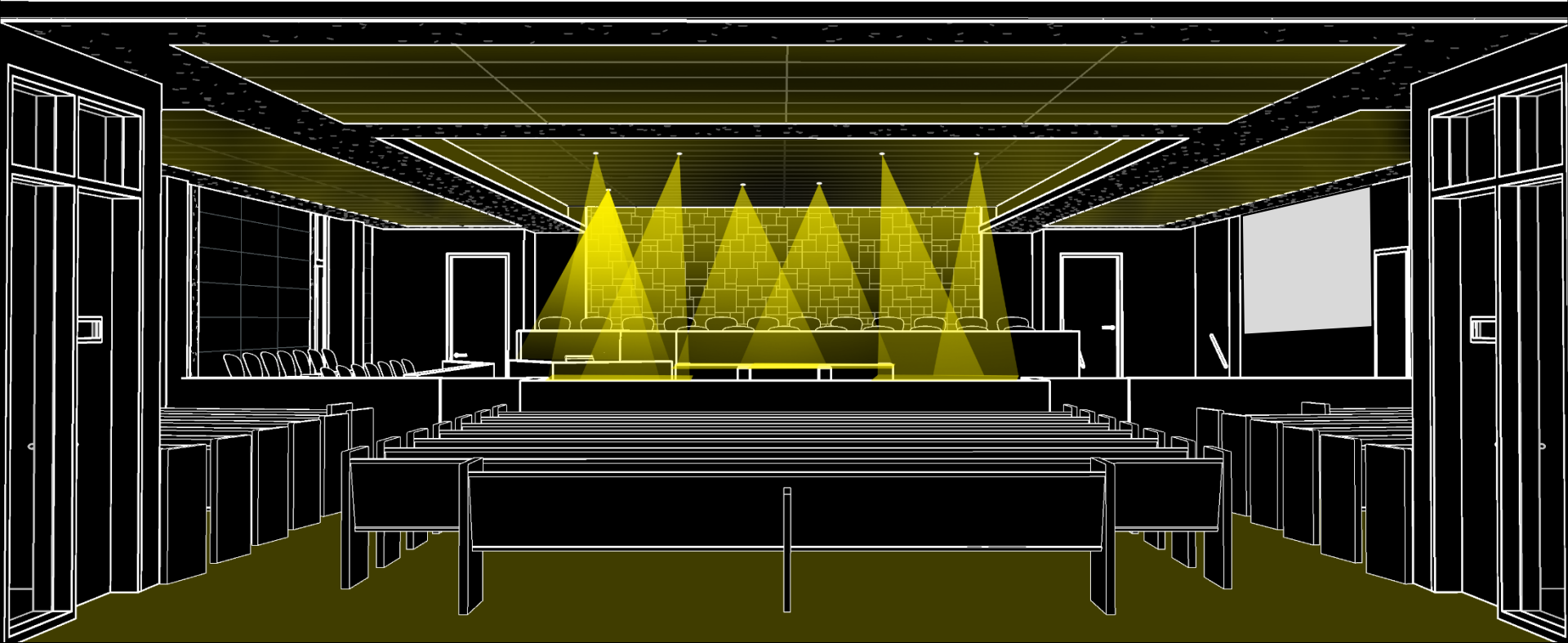

Concept 2

Ceremonial Courtroom 4100

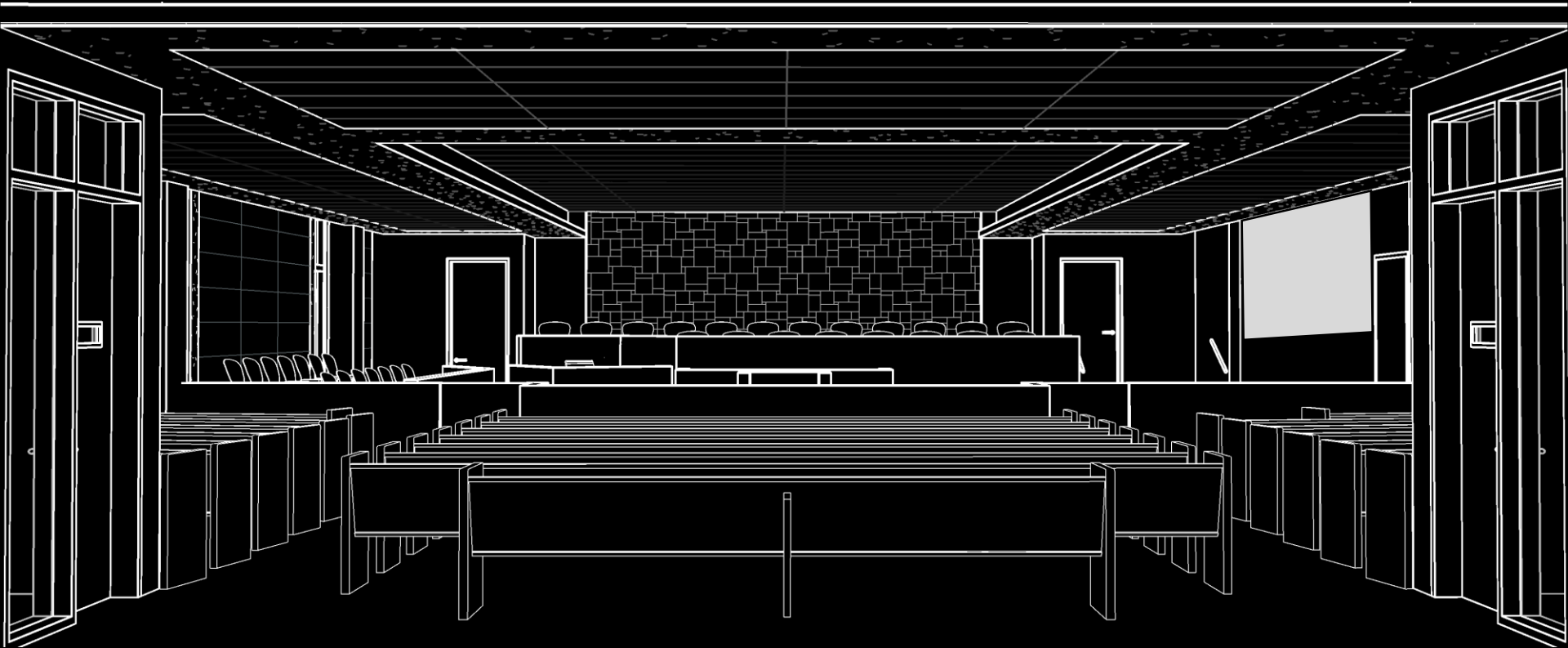

Concept 3

Ceremonial Courtroom 4100

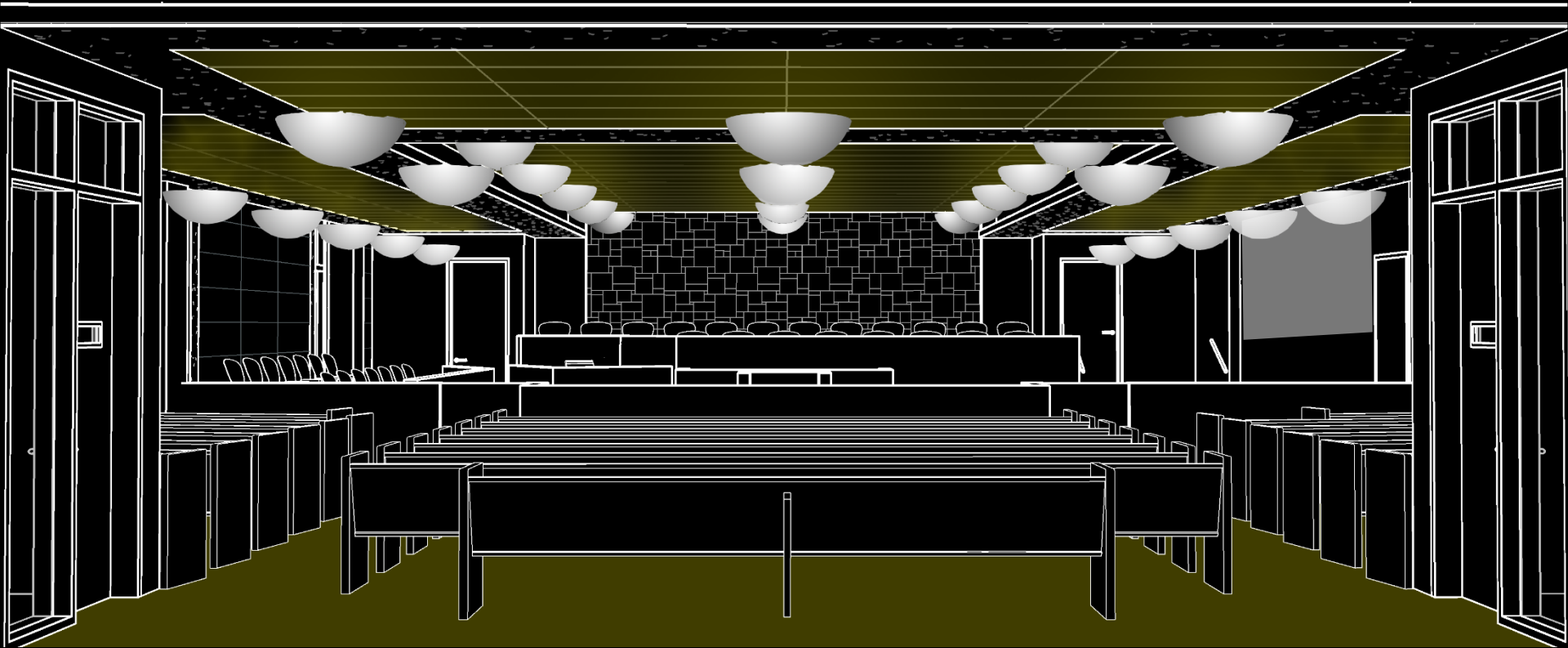

Concept 3

Ceremonial Courtroom 4100

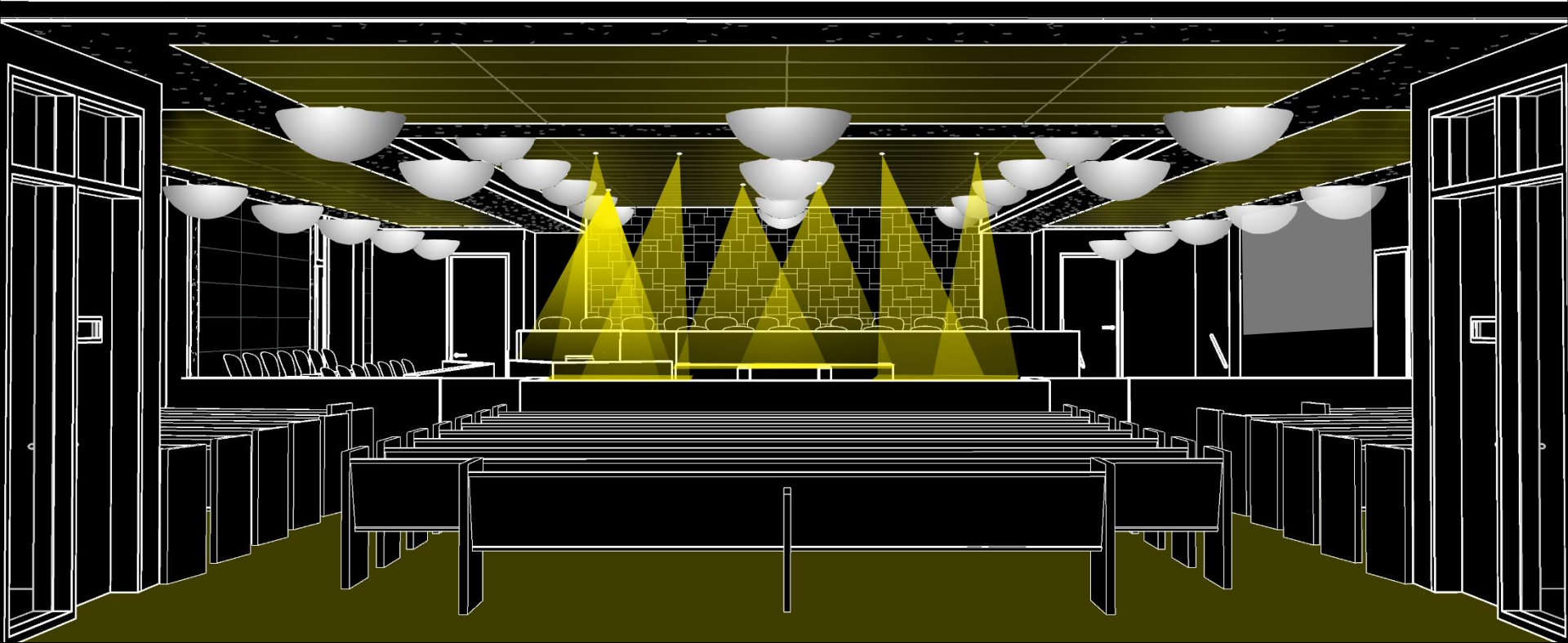

Concept 3

Ceremonial Courtroom 4100

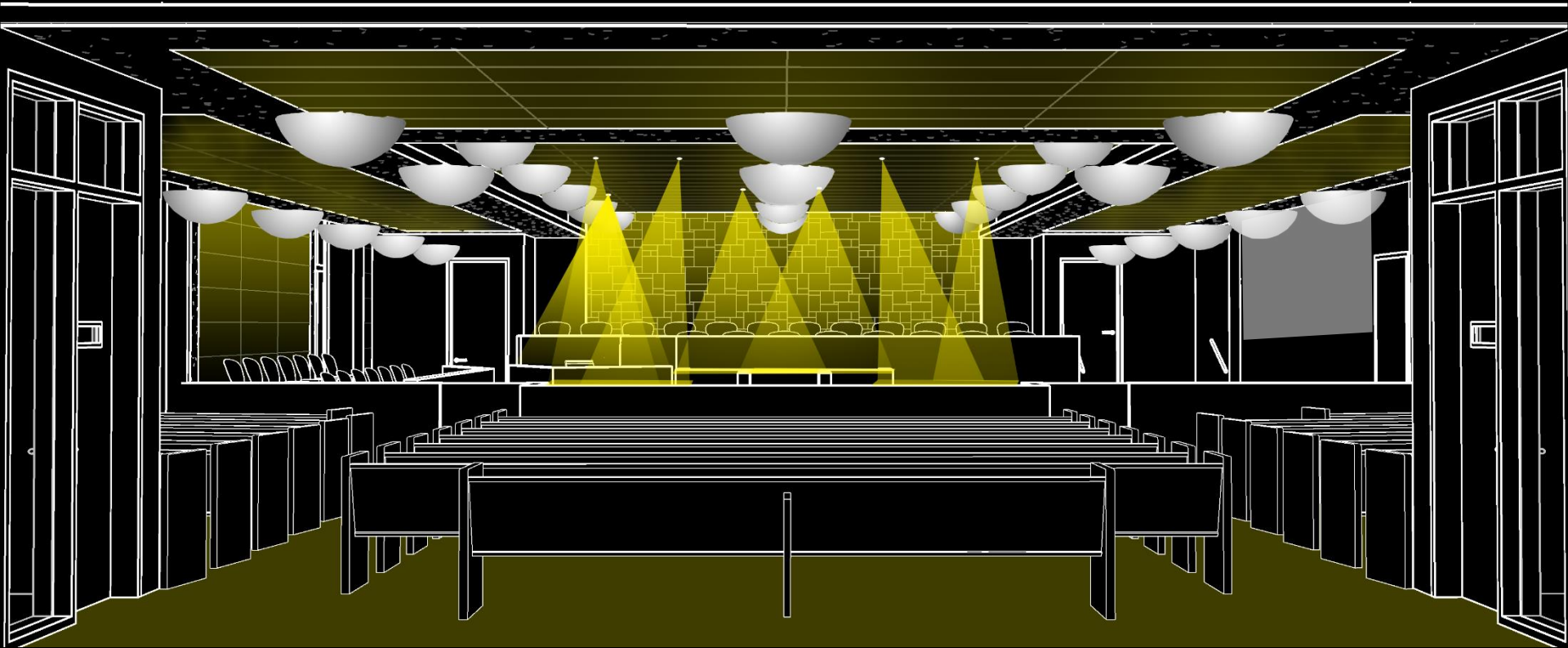

Concept 3

Equipment



Emergency Power

Generator connected

All exit signs

Exitways, corridors, stairways, etc.

General room illumination

Main Lobby 1000

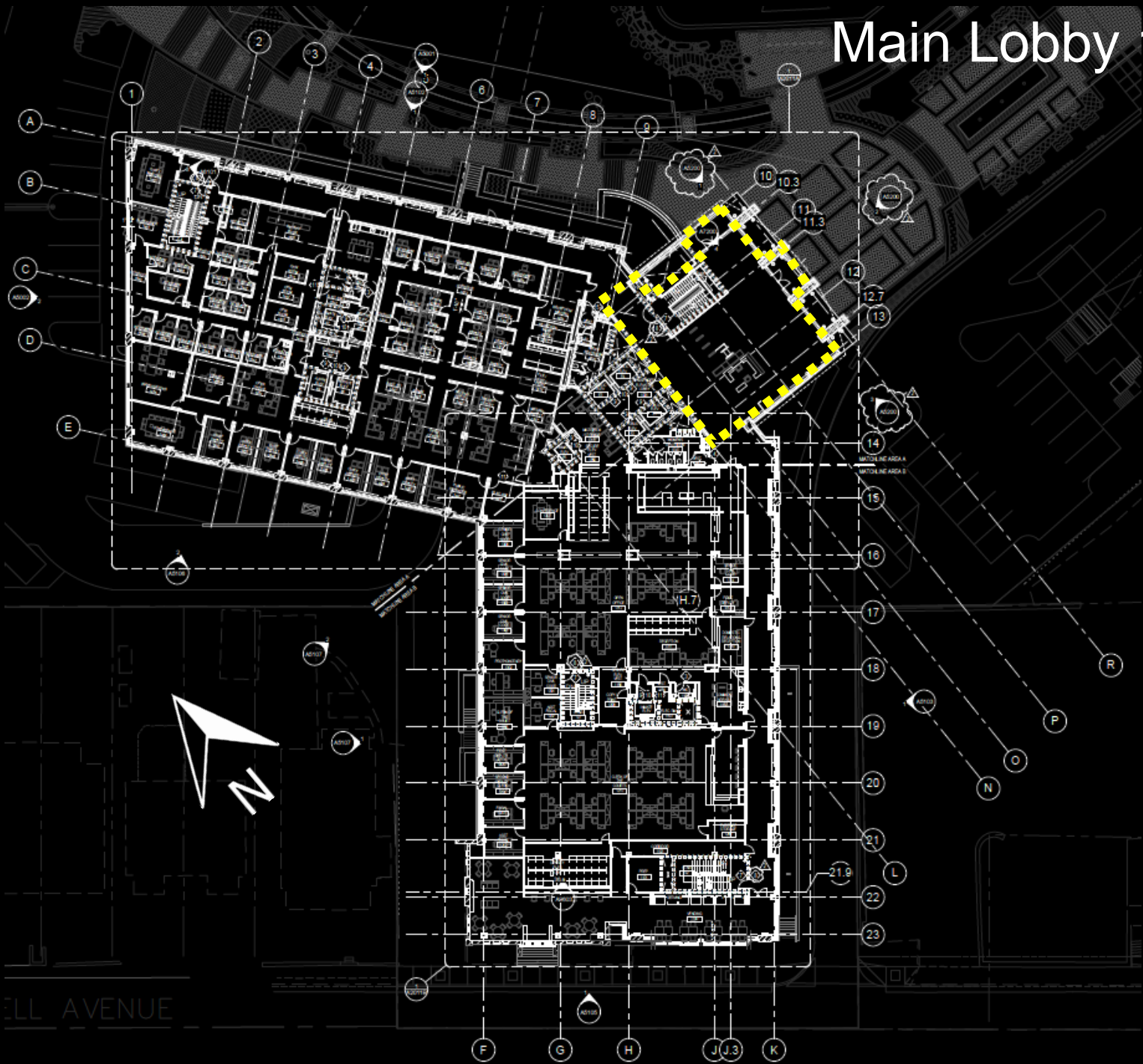

Main Lobby 1000

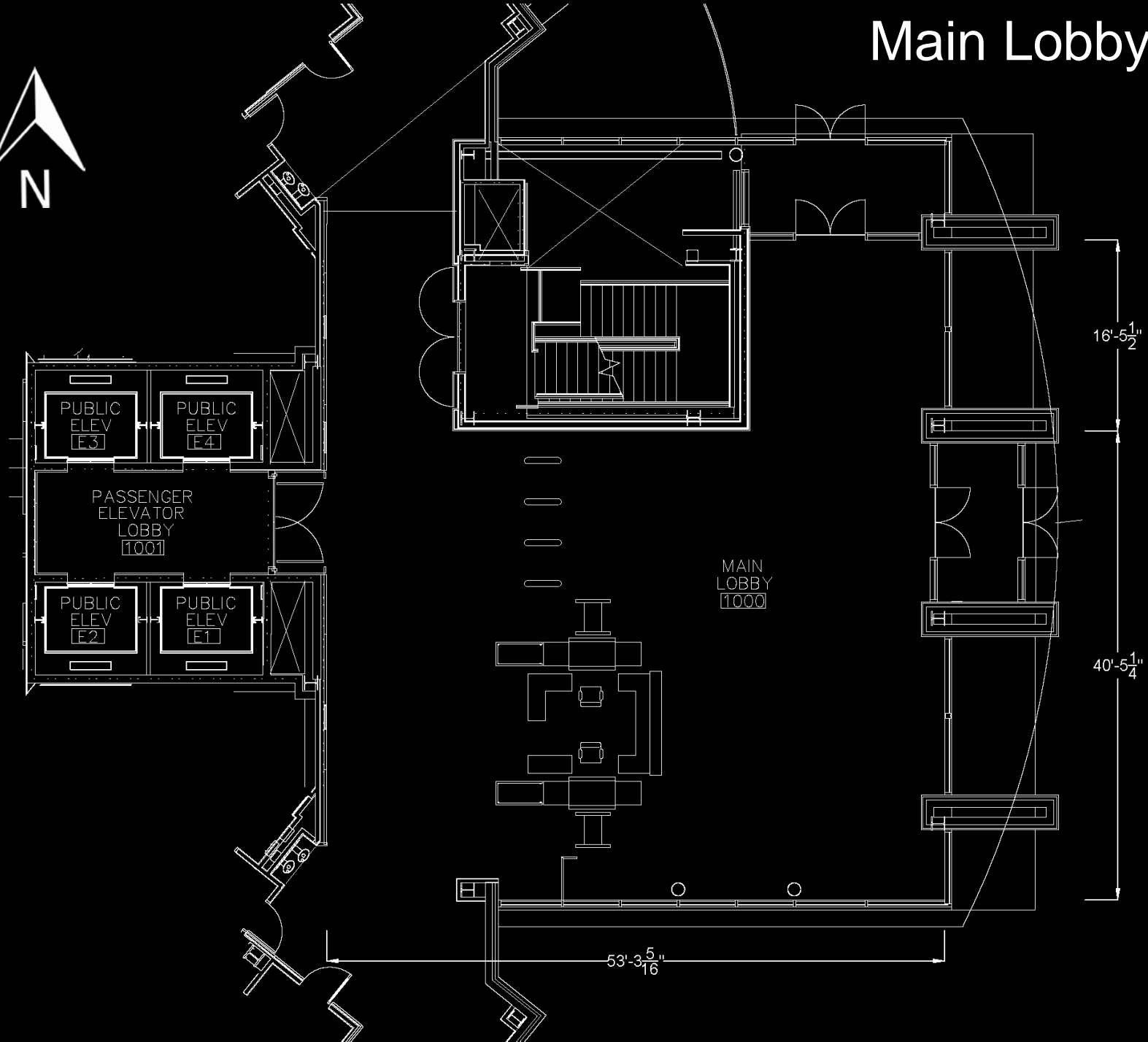

Main Lobby 1000

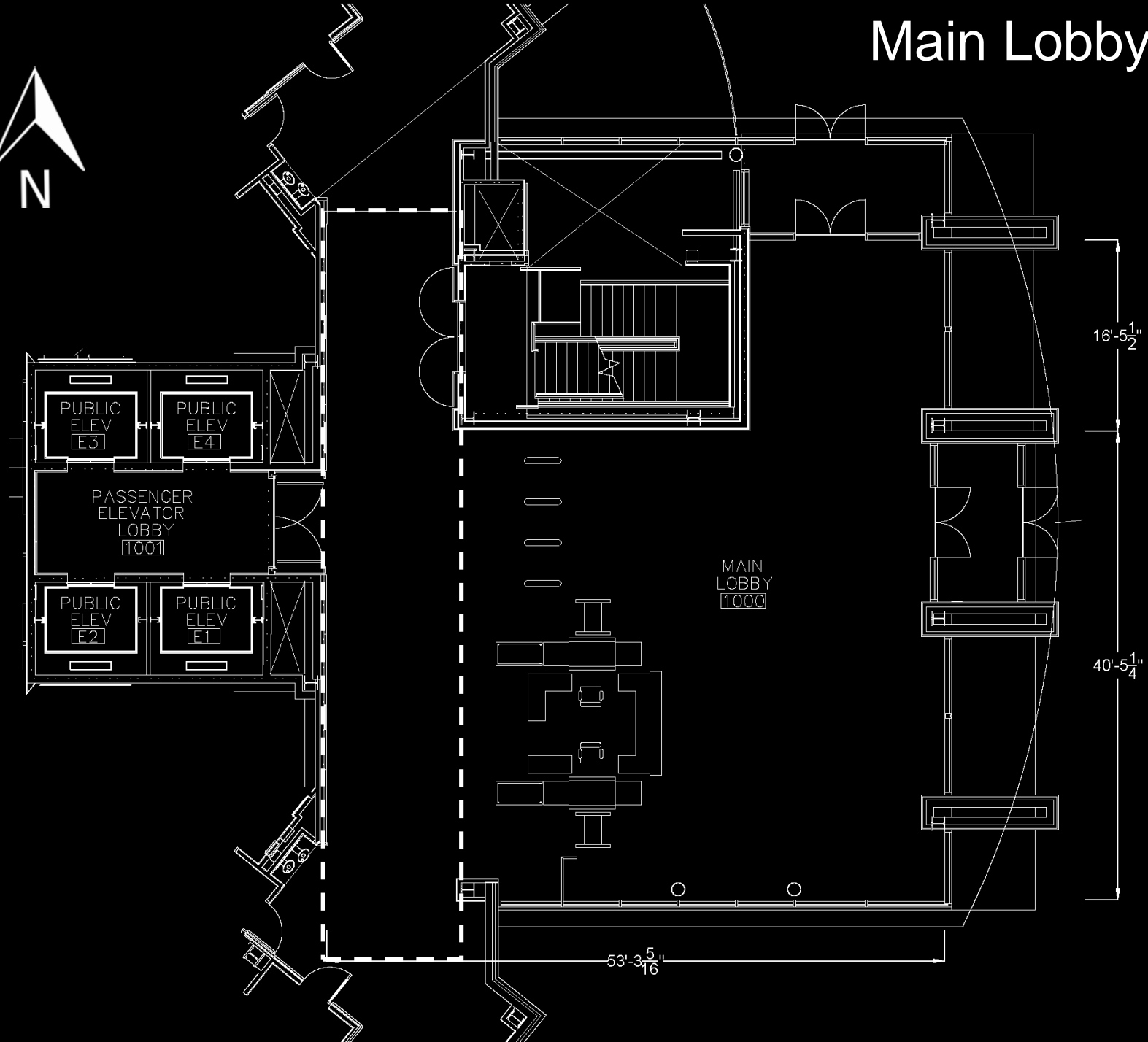

Qualitative

Spacious

Way finding

Safety

Quantitative
ASHRAE 90.1

Local control

Automatic Daylight Responsive Controls
for Sidelighting

Allocated LPD: 0.9 W/SF

Quantitative IES Handbook

Location	Eh (lux)	Elevation Eh	Ev (lux)	Elevation Ev	Avg:Min
Security screening	200	3'-0"	100	5'-0"	2:1
Lobbies near entries (day)	100	Floor	30	5'-0"	4:1

Quantitative Other Criteria

CCT: 3500K

CRI: ≥ 80

Life: very long

Efficacy/Efficiency: 20% reduction over ASHRAE 90.1

Main Lobby 1000

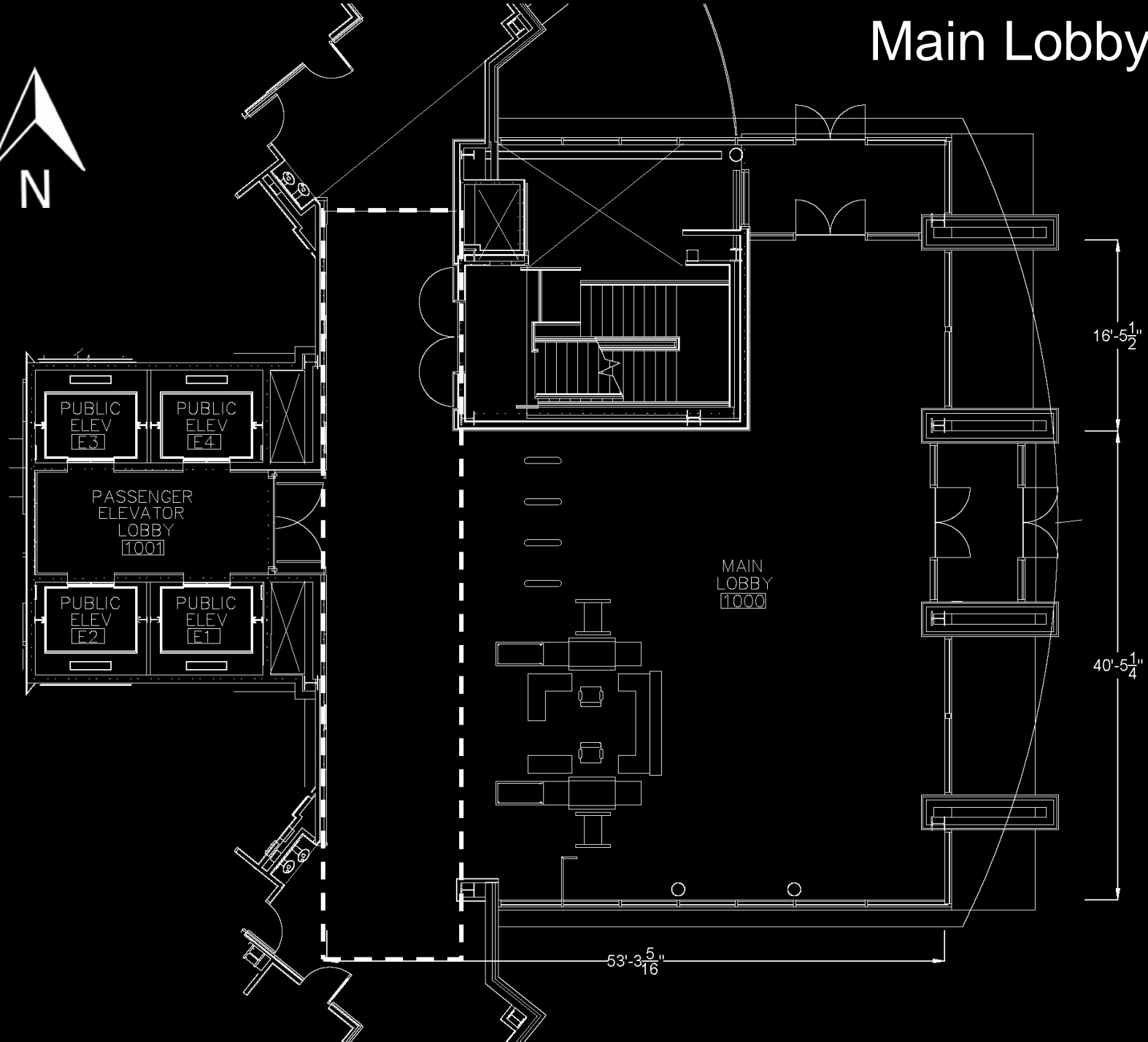

16'-5 1/2"

40'-5 1/4"

53'-3 5/16"

Main Lobby 1000

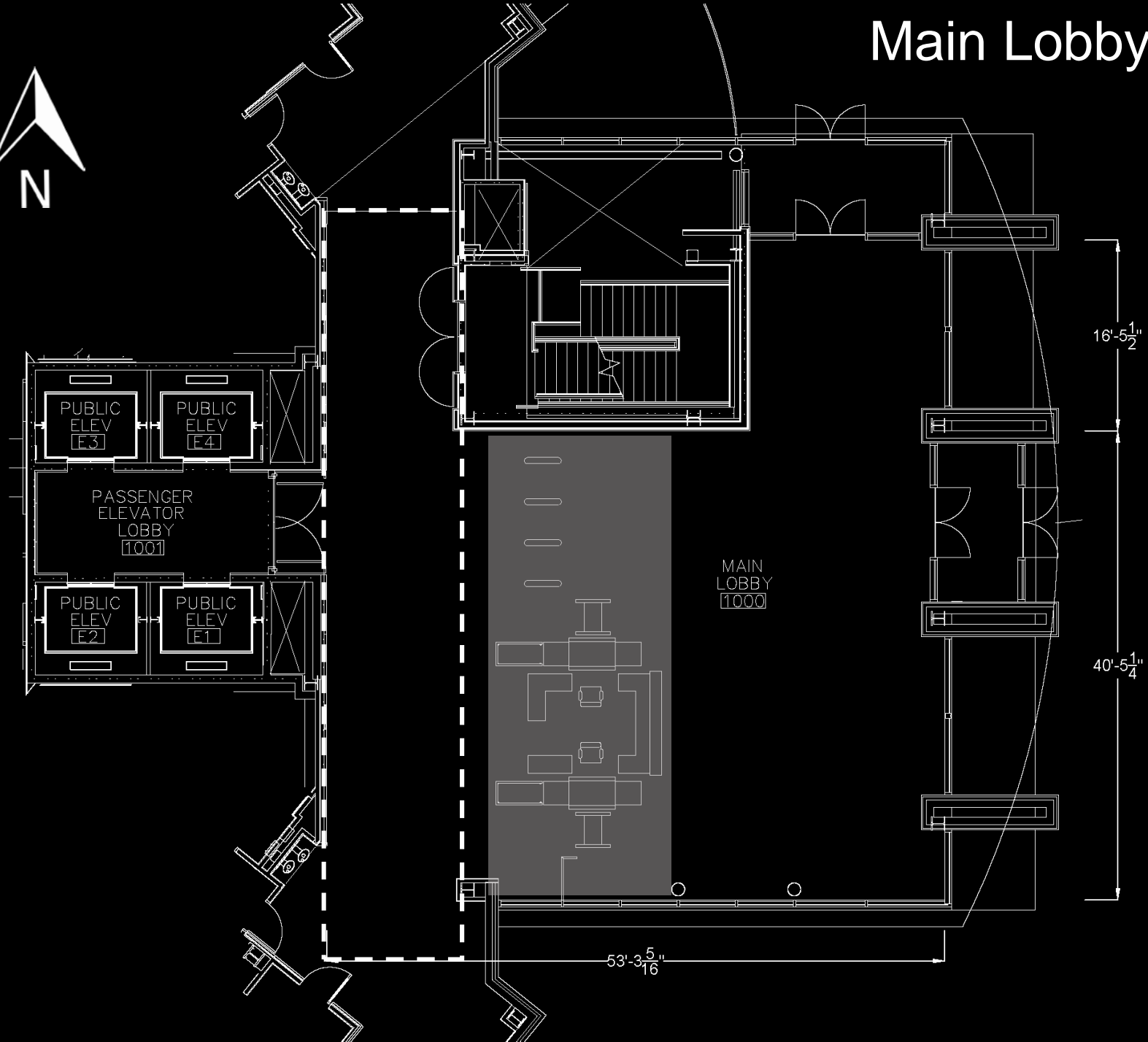

Main Lobby 1000

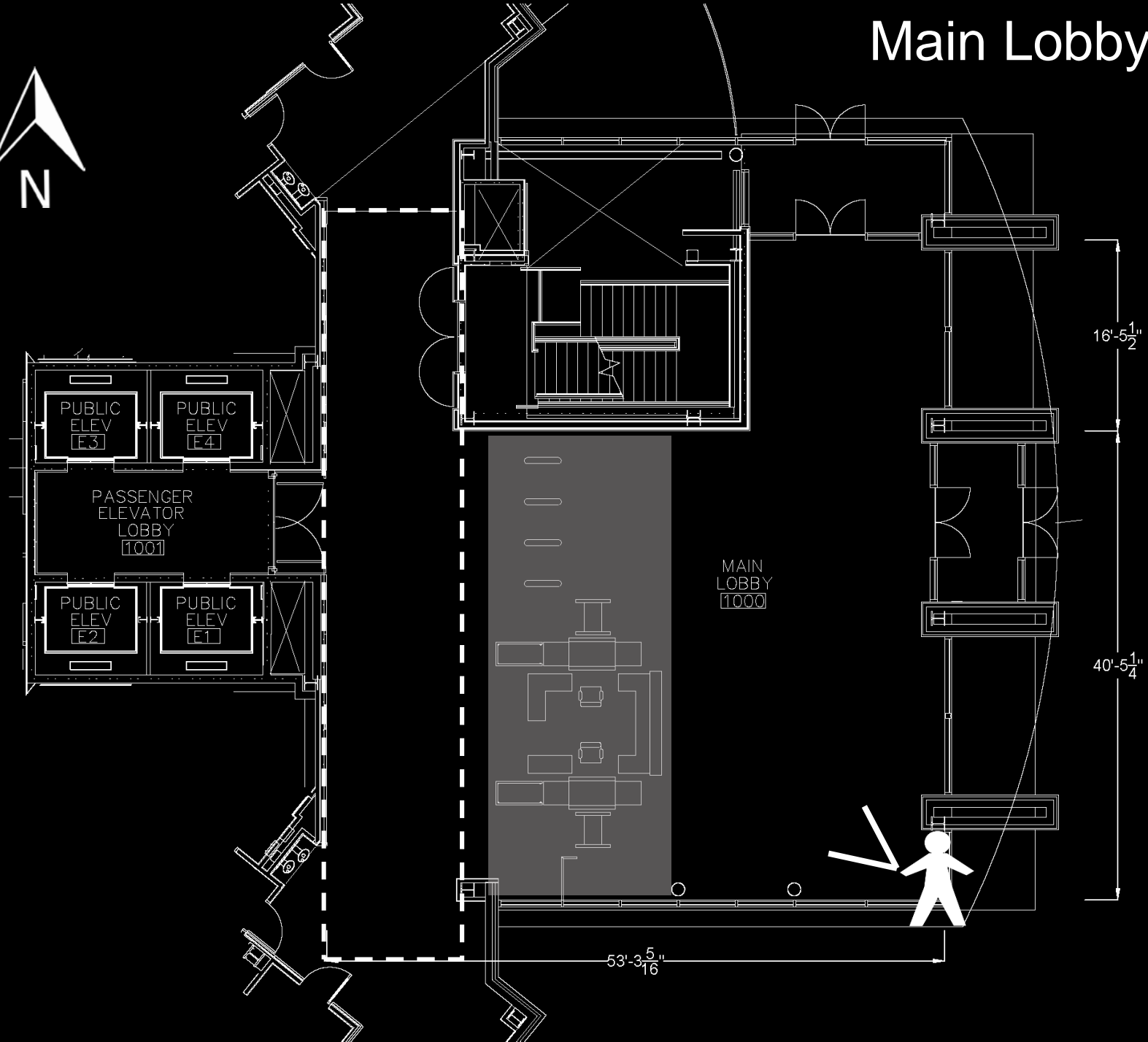

Main Lobby 1000

Acoustical Ceiling Panels

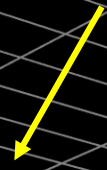

Terracotta Panels



Glass Panels



Wood



Stone

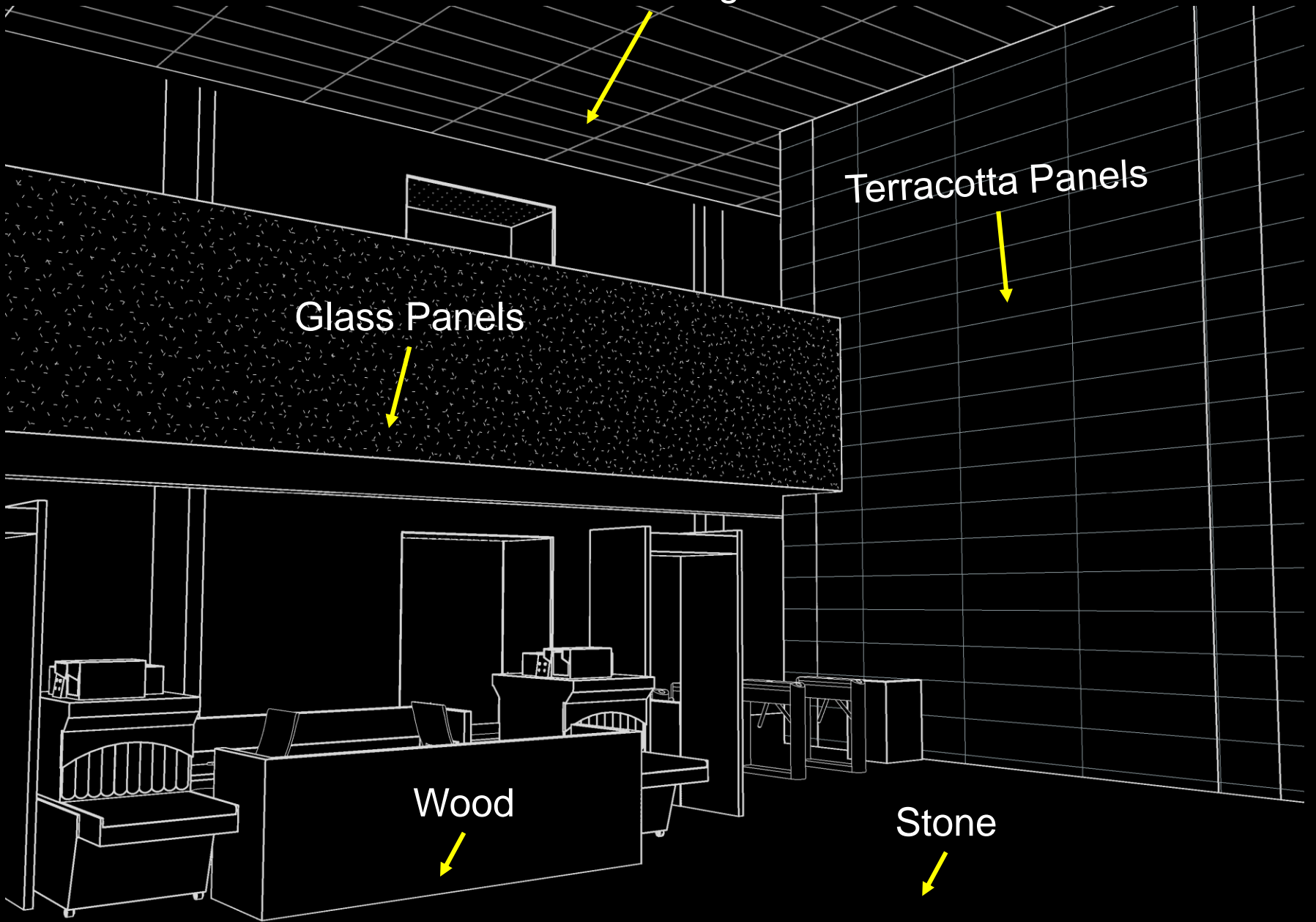

Main Lobby 1000

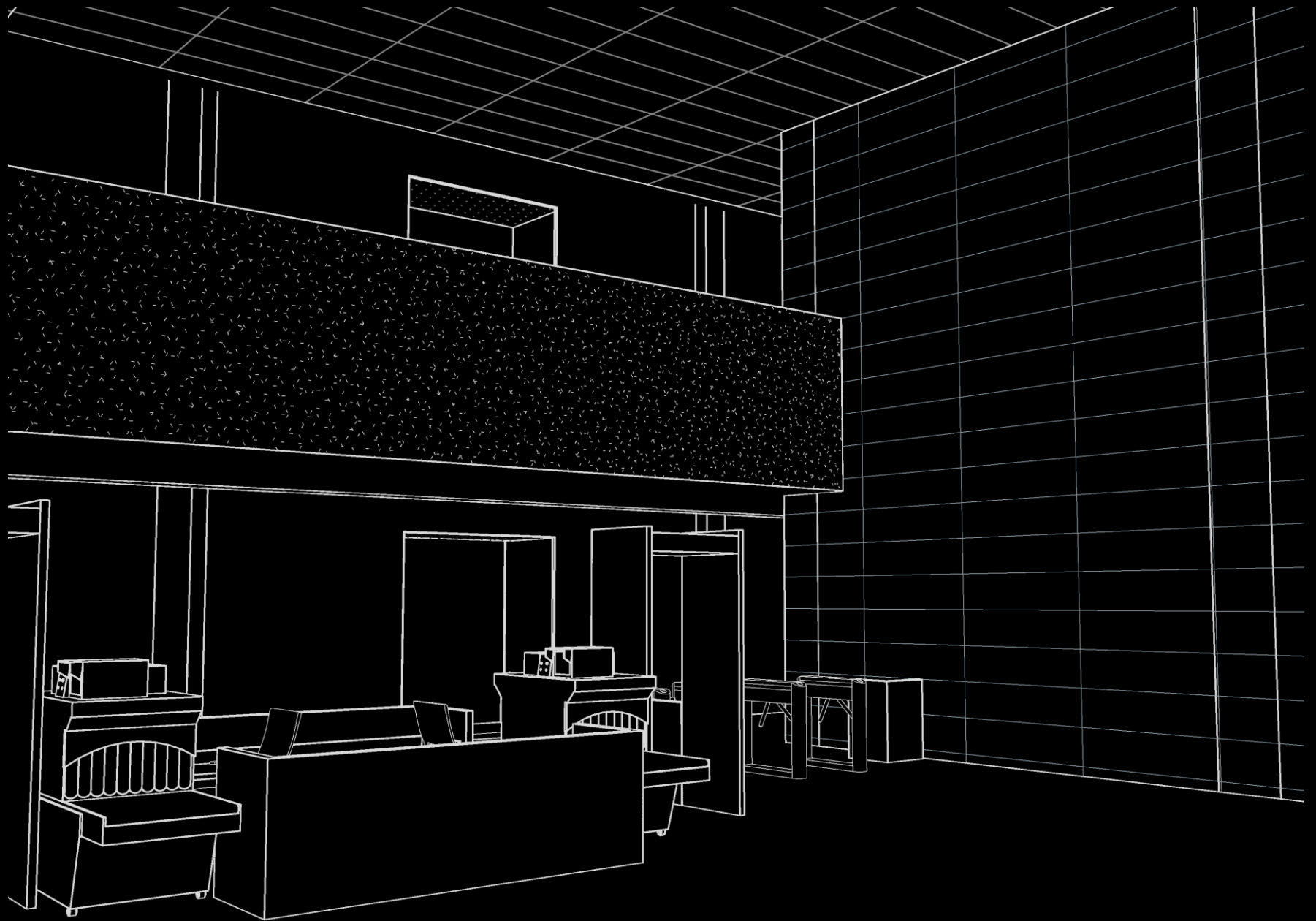

Main Lobby 1000

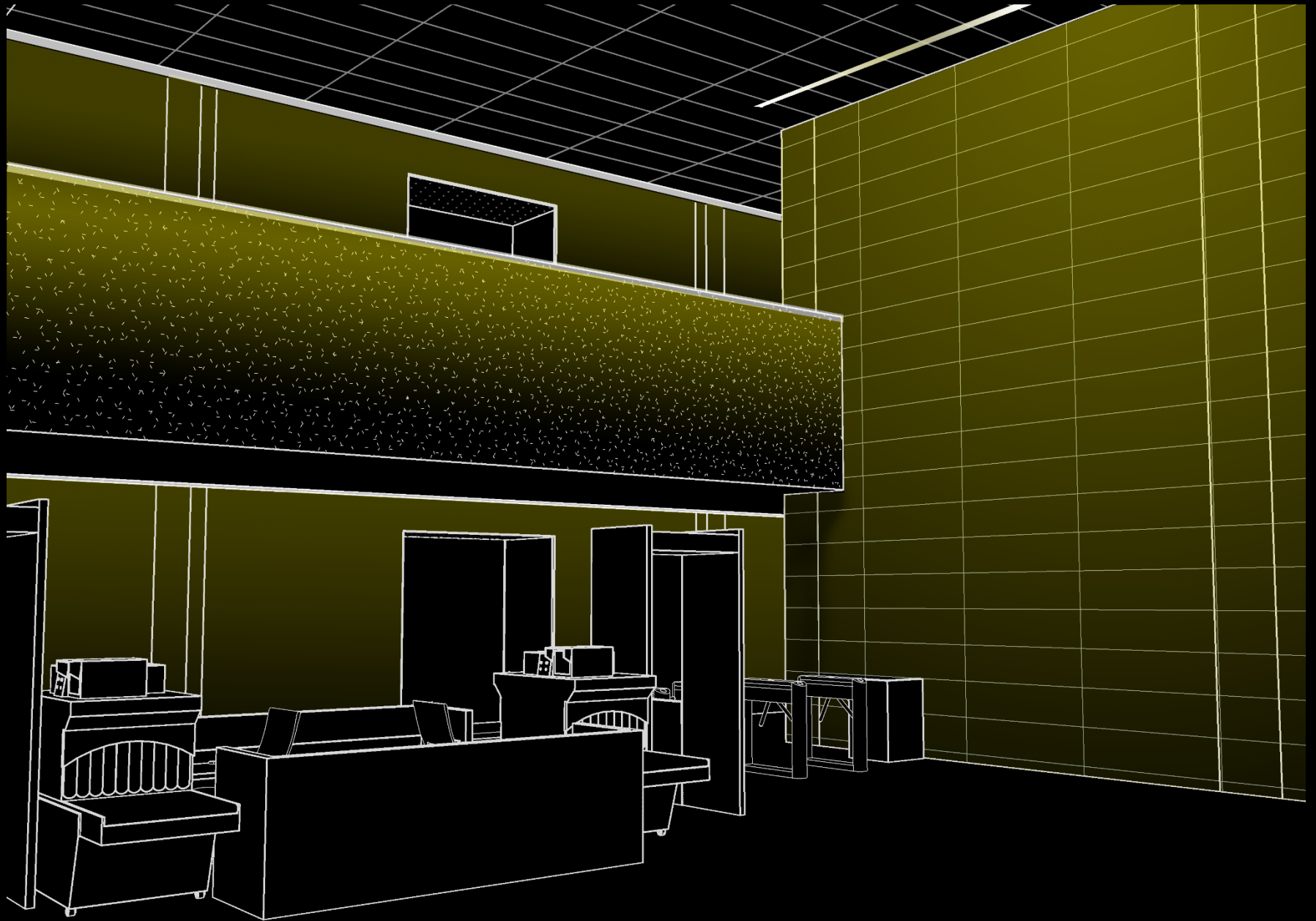

Main Lobby 1000

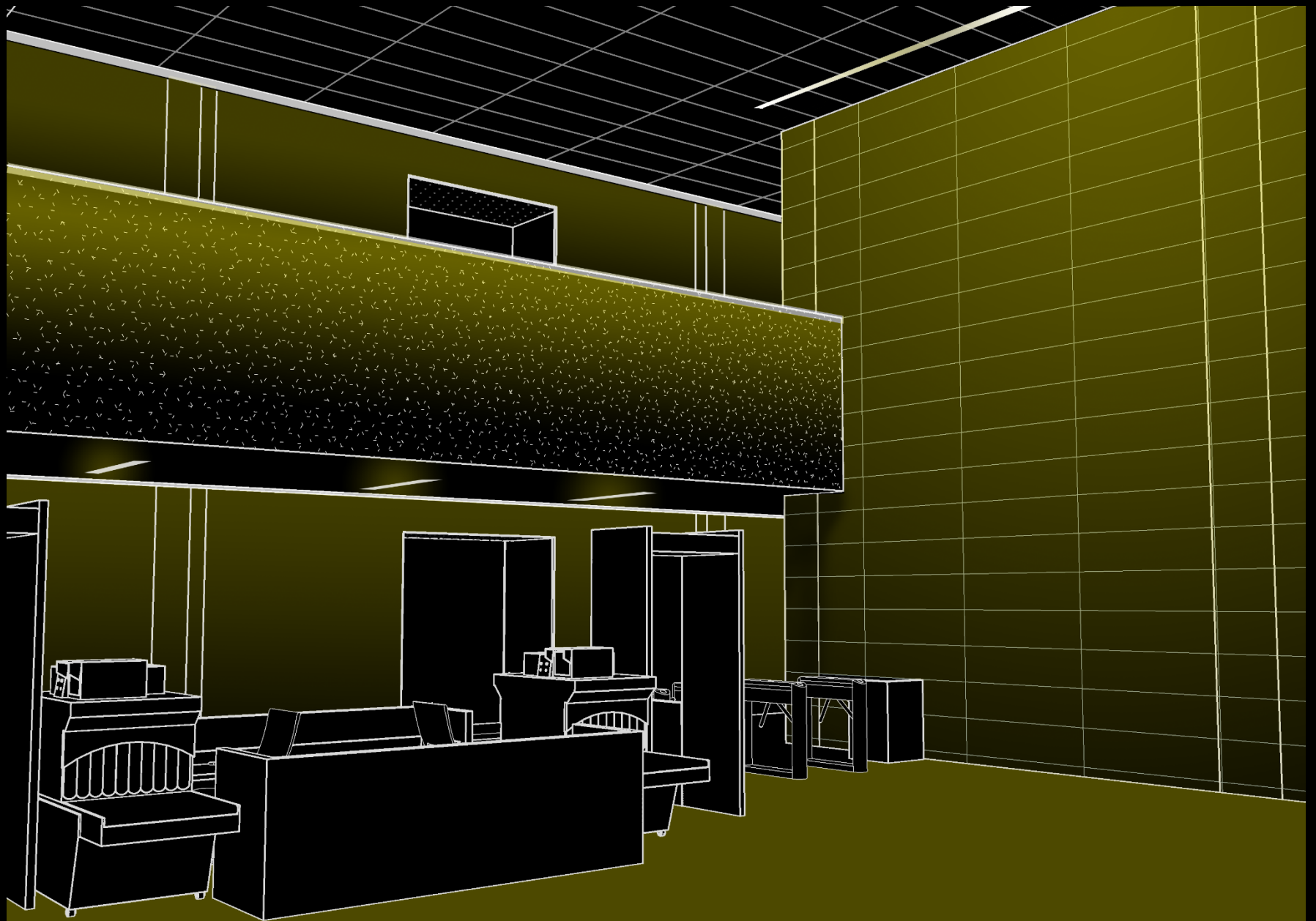

Main Lobby 1000

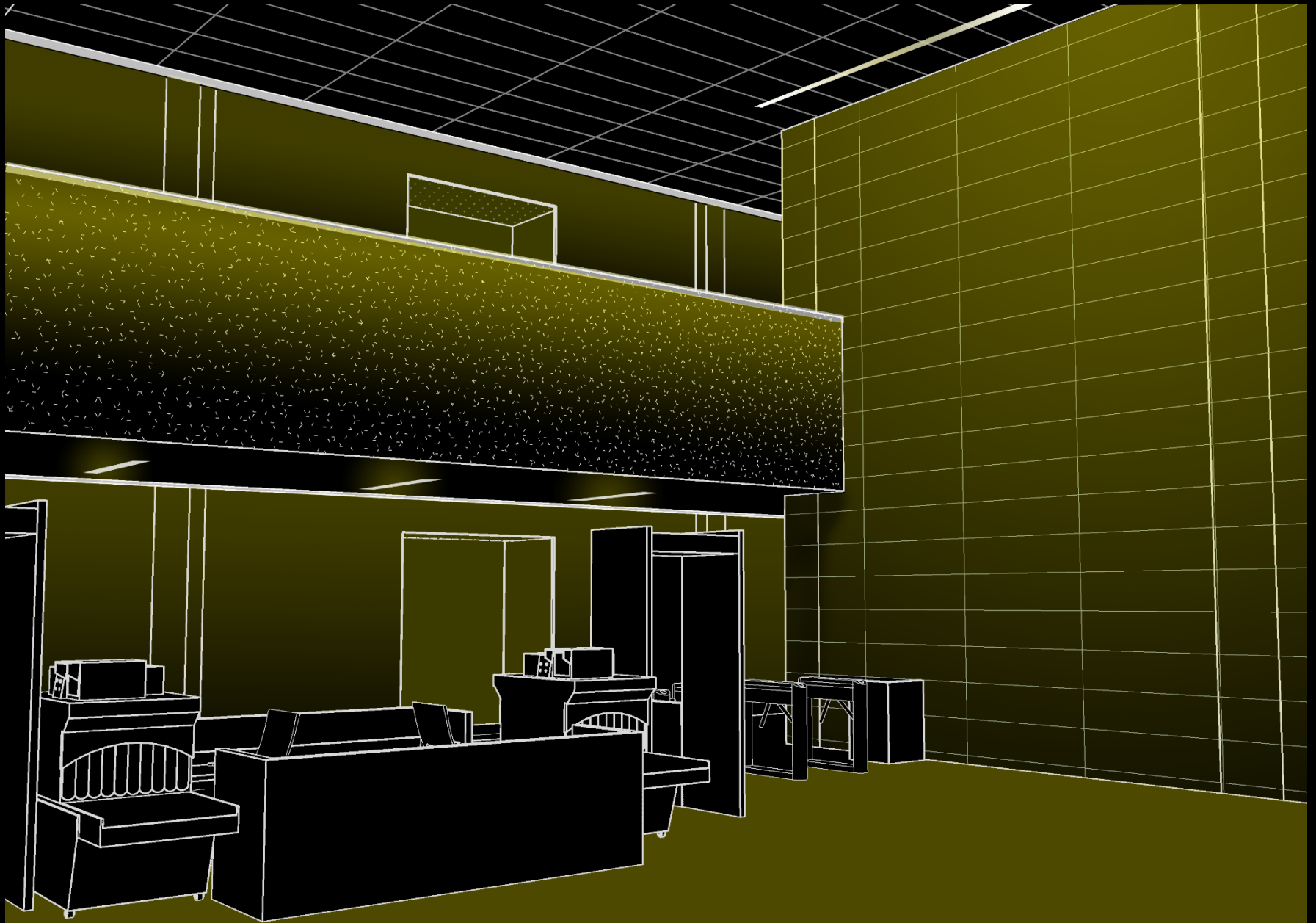

Main Lobby 1000

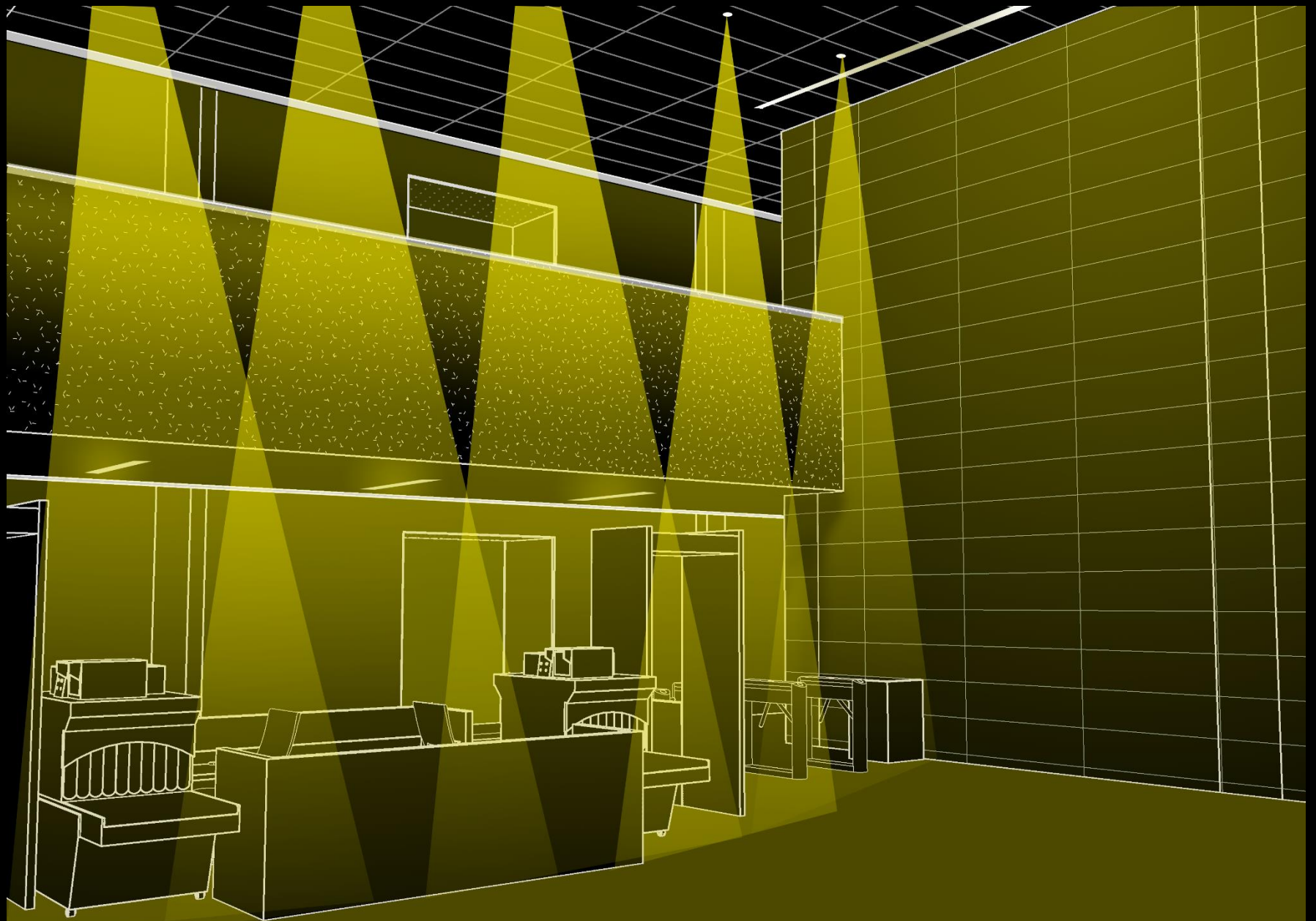

Main Lobby 1000

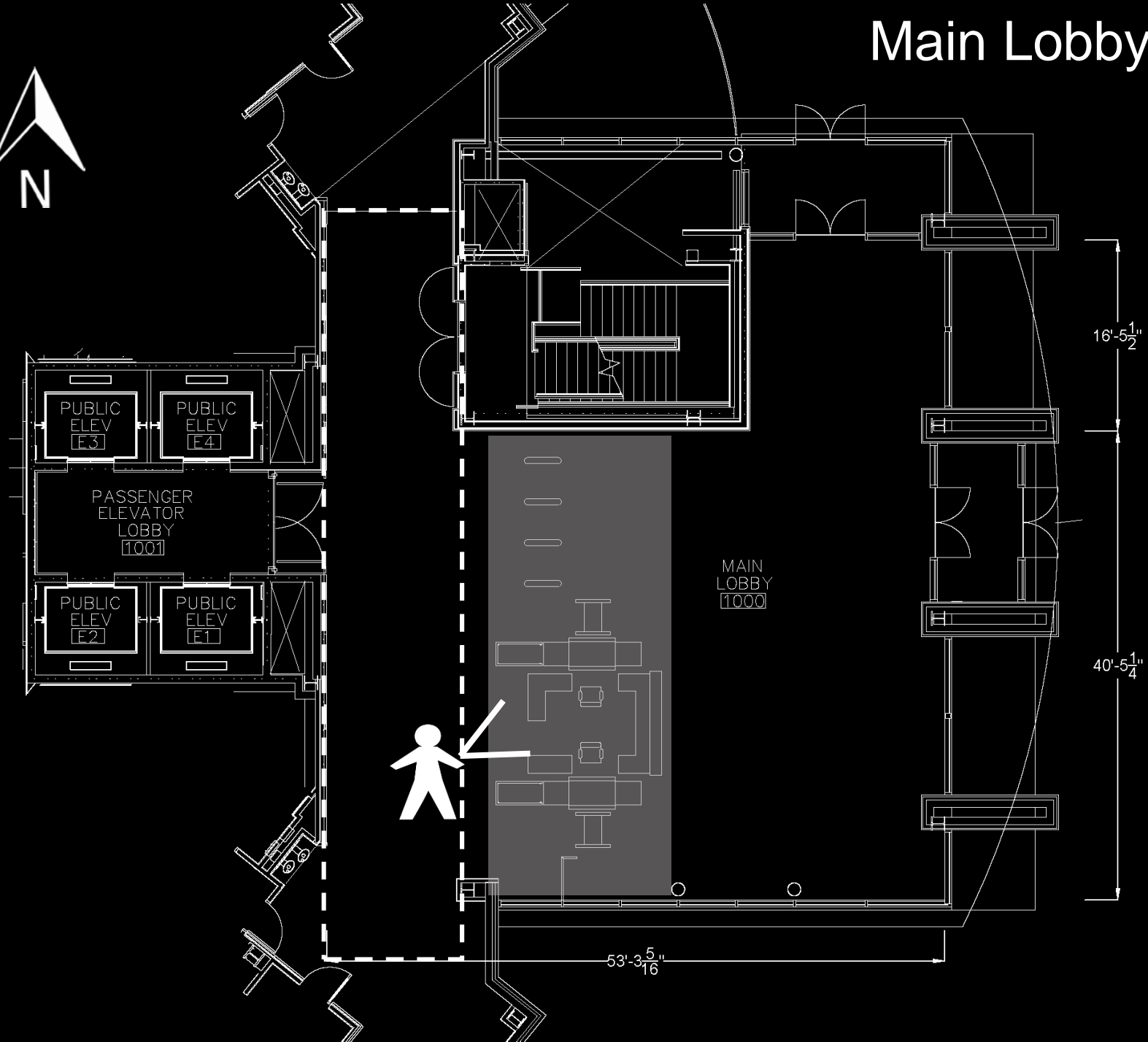

Terracotta Panels

Acoustical Ceiling Panels

Main Lobby 1000

Red Brick

Handset Stone

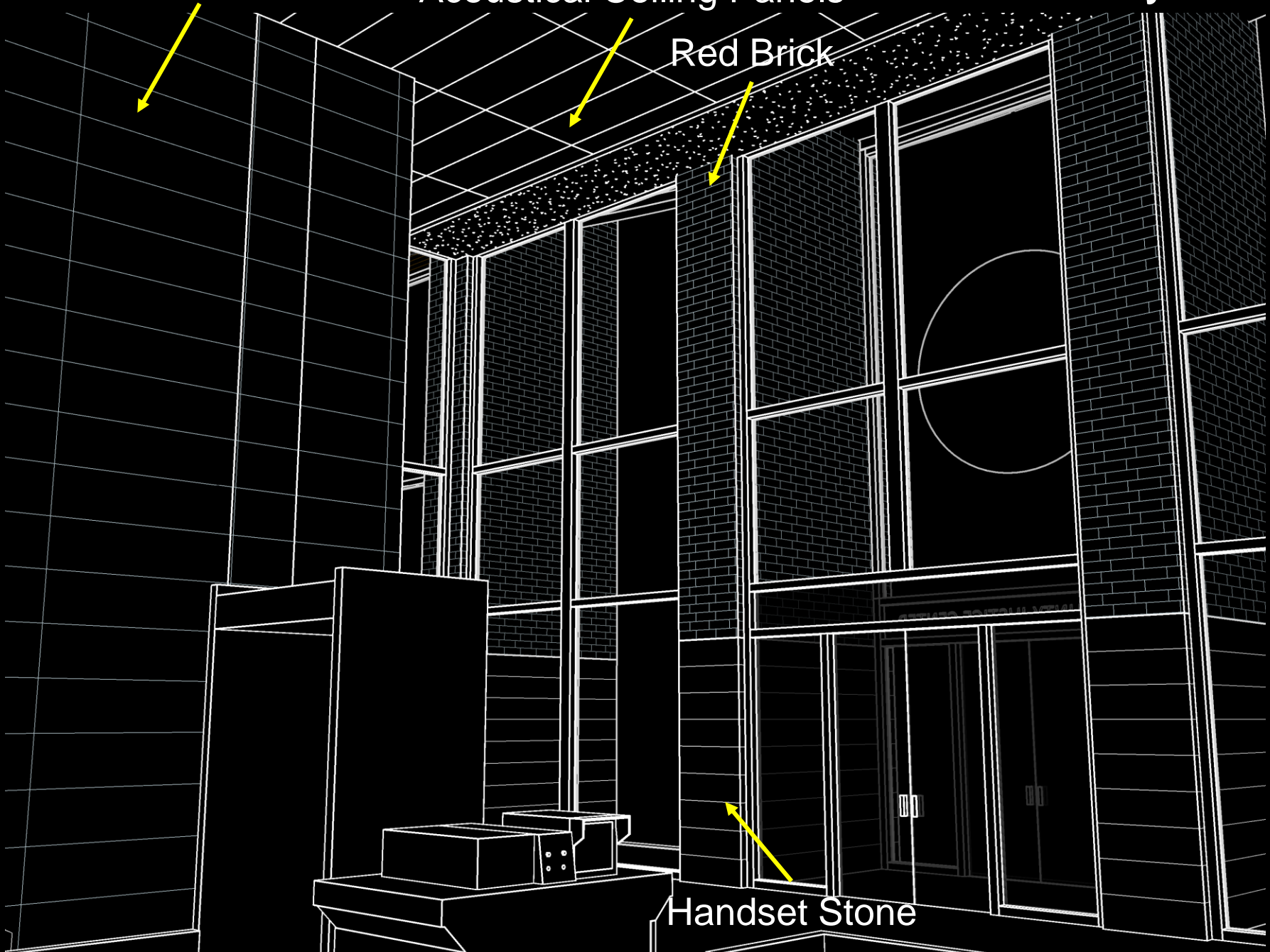

Main Lobby 1000

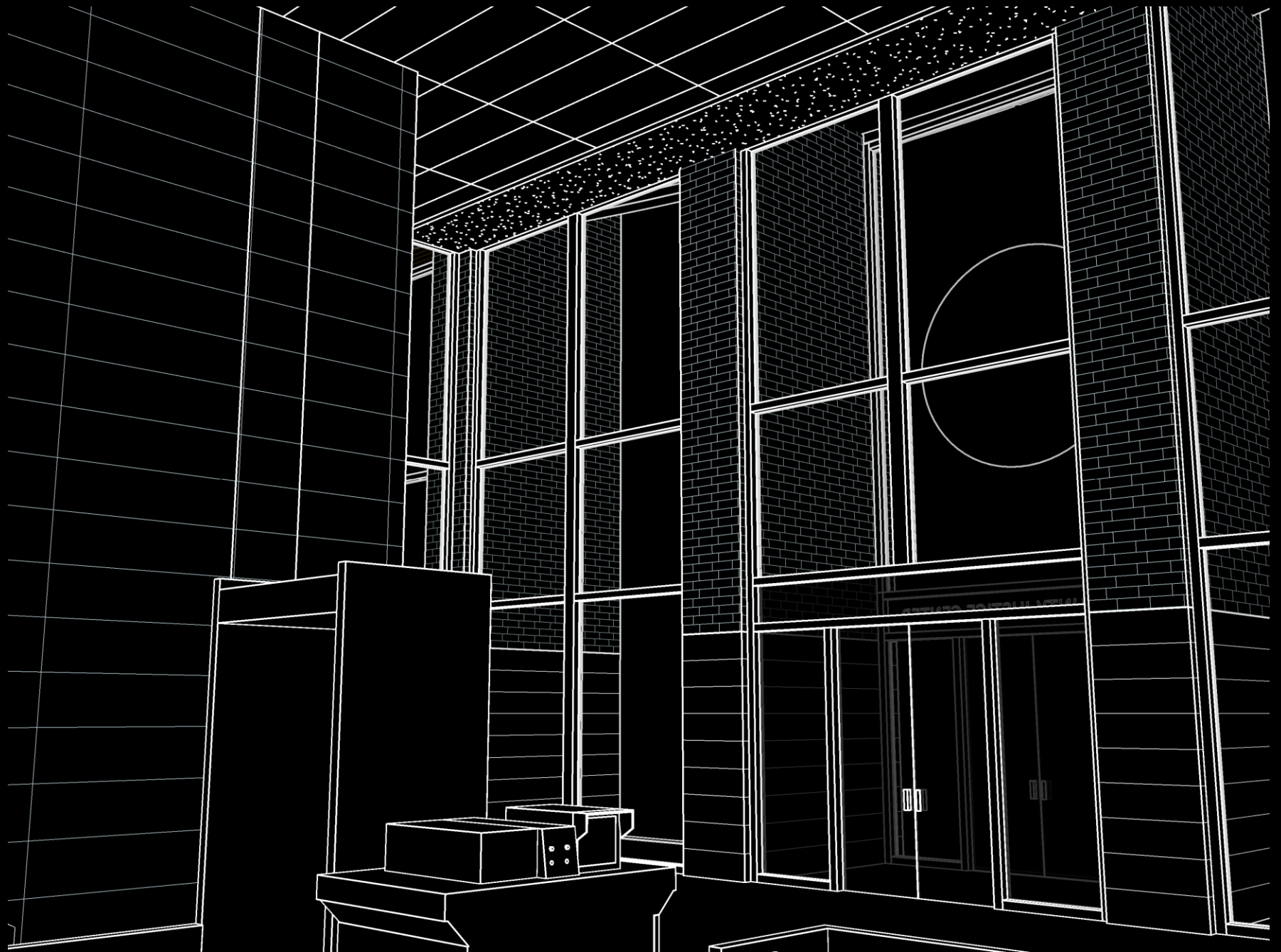

Main Lobby 1000

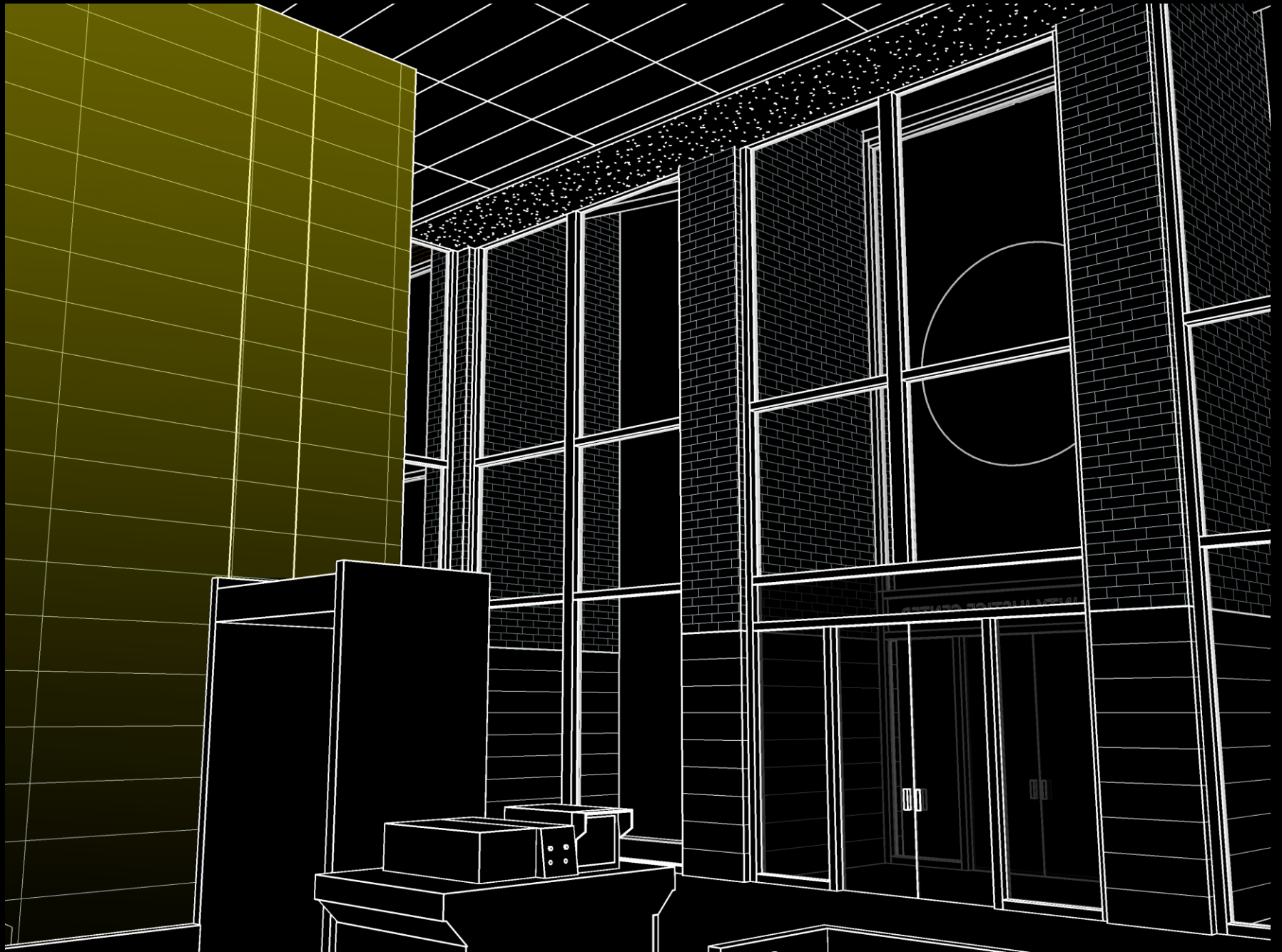

Main Lobby 1000

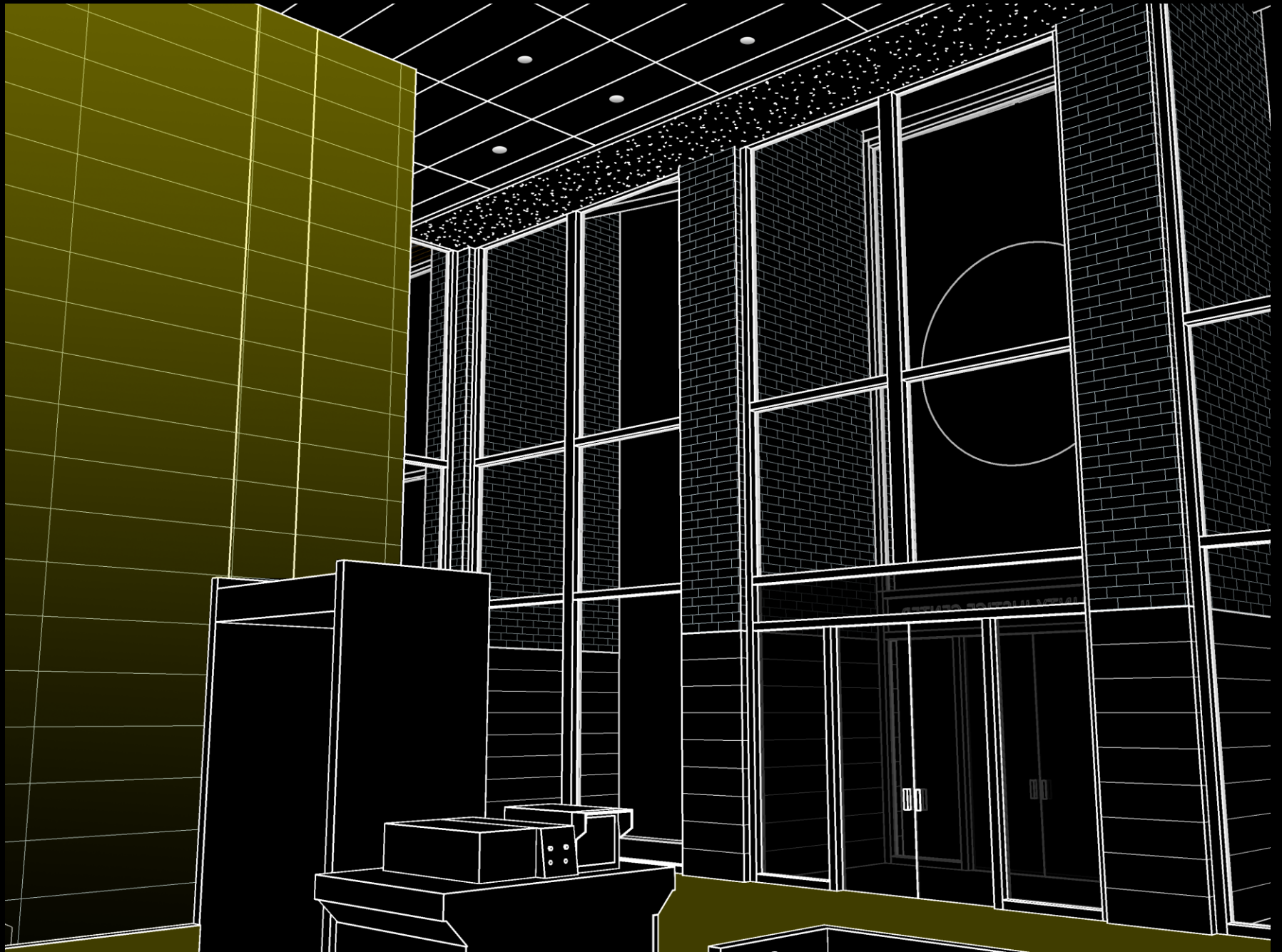

Main Lobby 1000

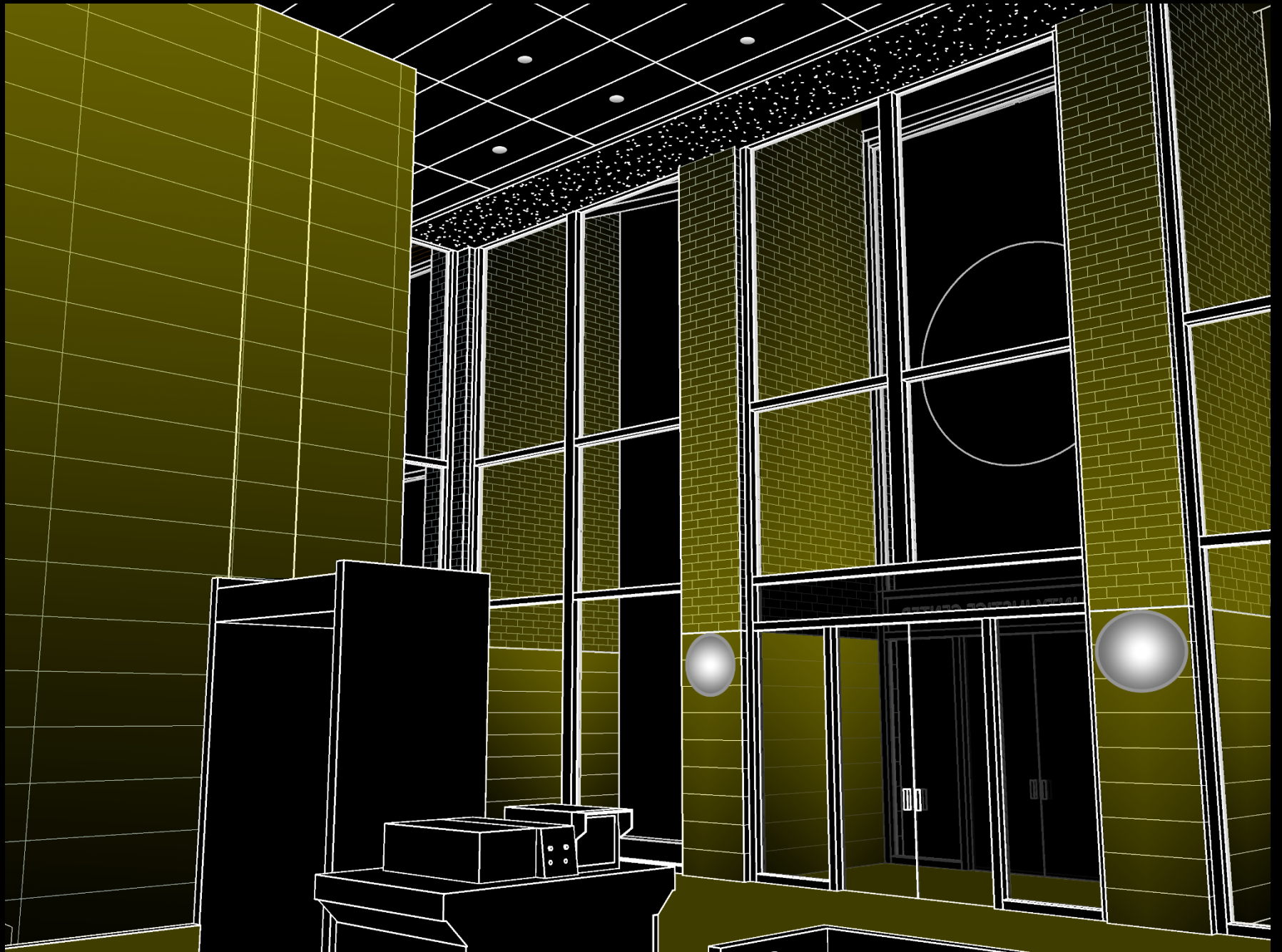

Main Lobby 1000

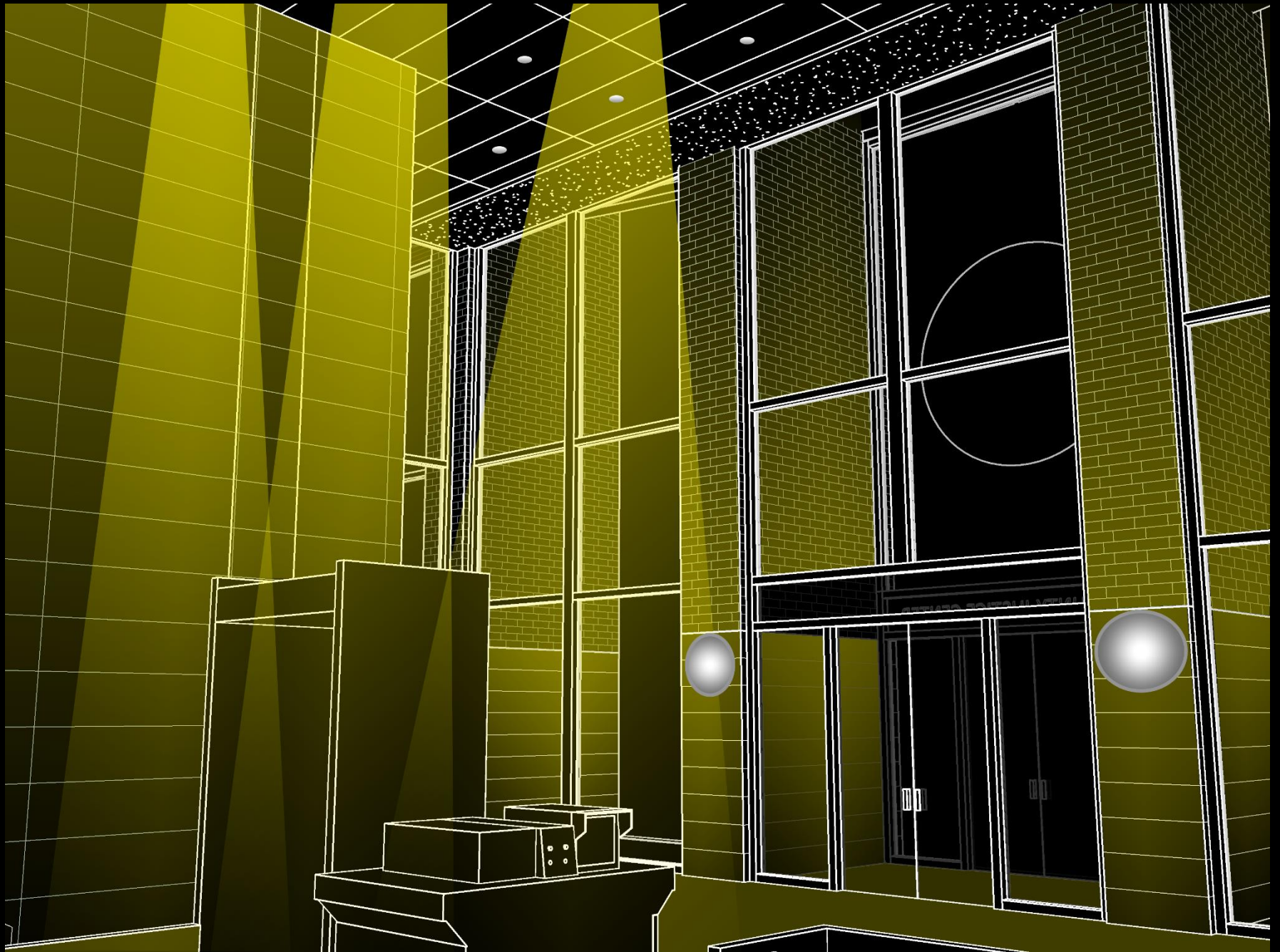

Equipment



Emergency Power

Generator connected

Exit signs

Egress illumination

Main Plaza

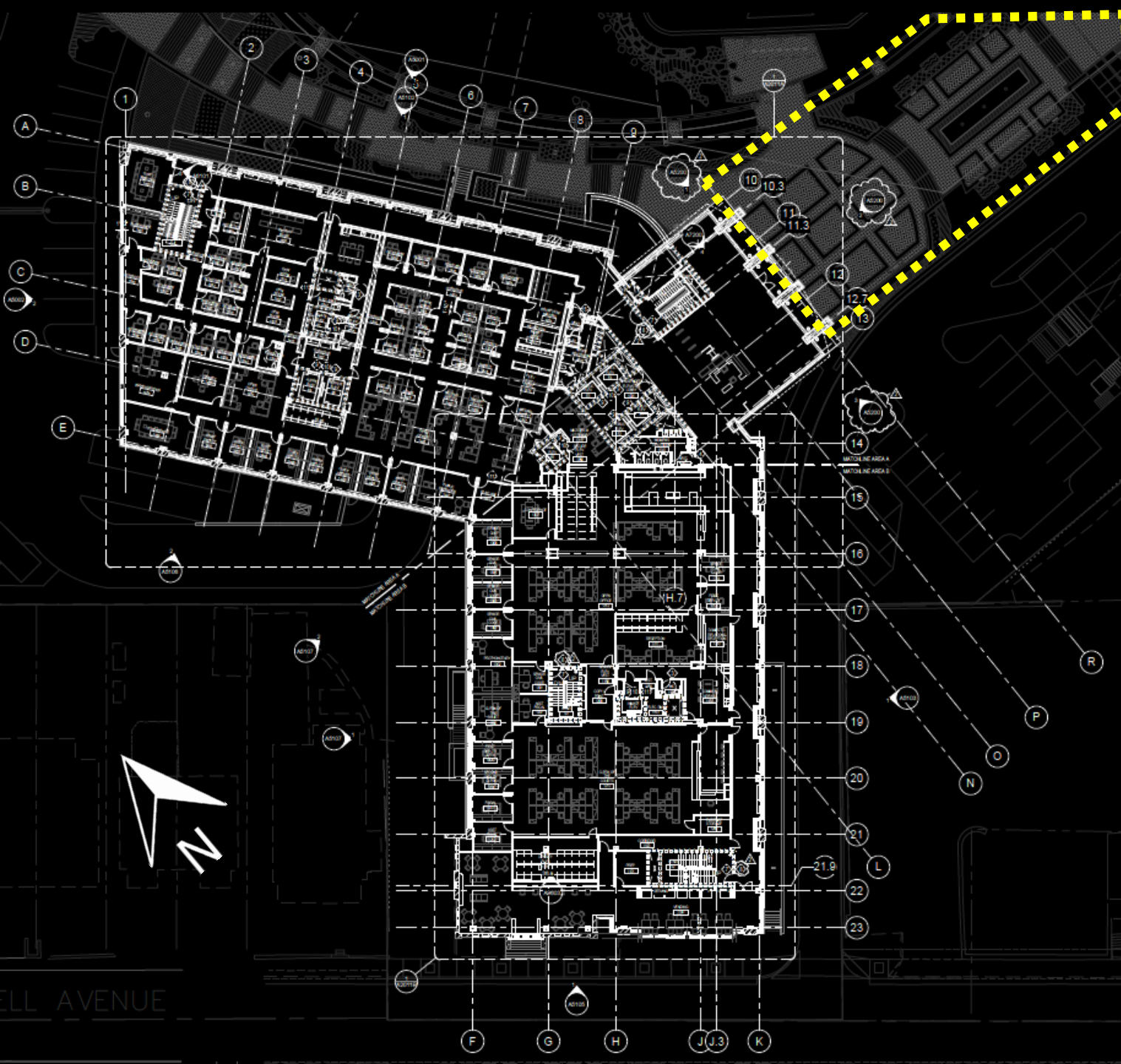

Main Plaza

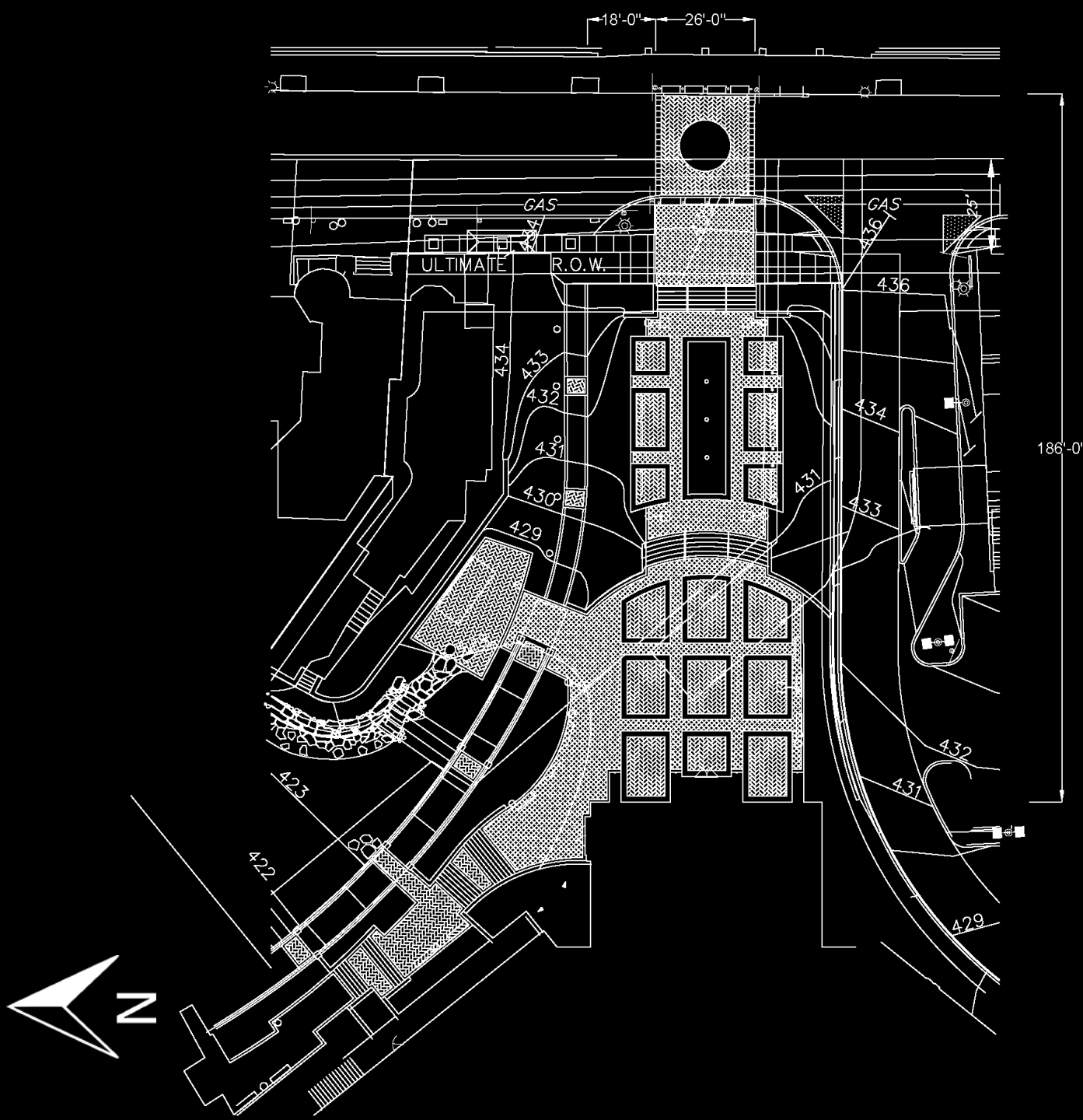

Qualitative

Inviting

Way finding

Safety

Quantitative
ASHRAE 90.1

Daylight control

Building facade and landscaping shut off
between midnight and 6:00 a.m.

Automatic reduction

Base	Plaza Areas	Main Entries	Building Facades (non tradable)
600 W	0.14 W/SF	20 W/lin ft of door width	0.1 W/SF

Quantitative IES Handbook

Eh (lux)	Ev (lux)	Max:Avg	Avg:Min
4	2	4:1	5:1

IES & LDA MLO

Site lumen limit

Performance method requires bounding box to have:

- No more than 15% of site lumens
- An illuminance not greater than 3.0 lumens

Quantitative
Other Criteria

CCT: 3500K

CRI: ≥ 80

Life: very high due to complexity of maintenance

Main Plaza

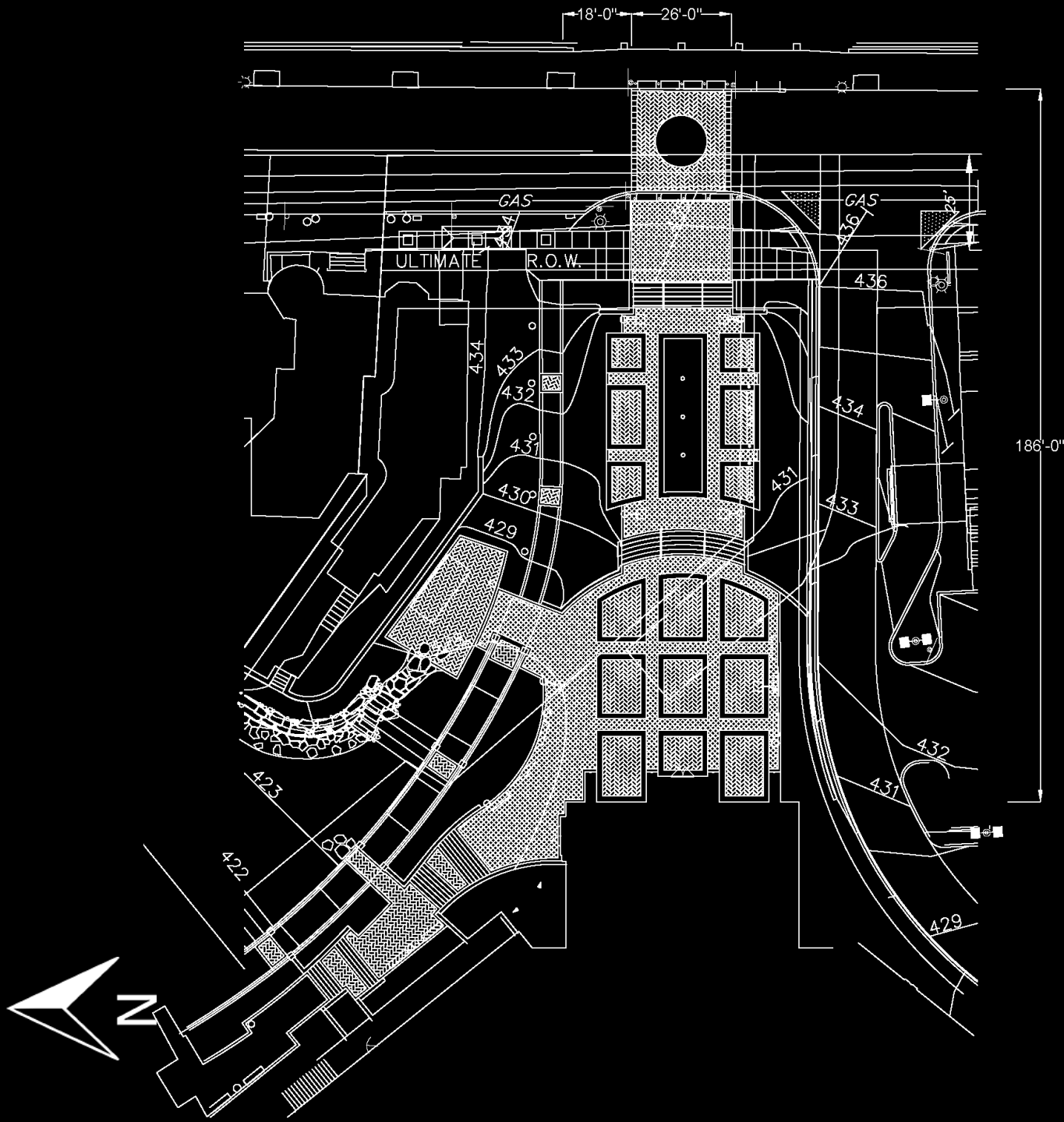

Main Plaza

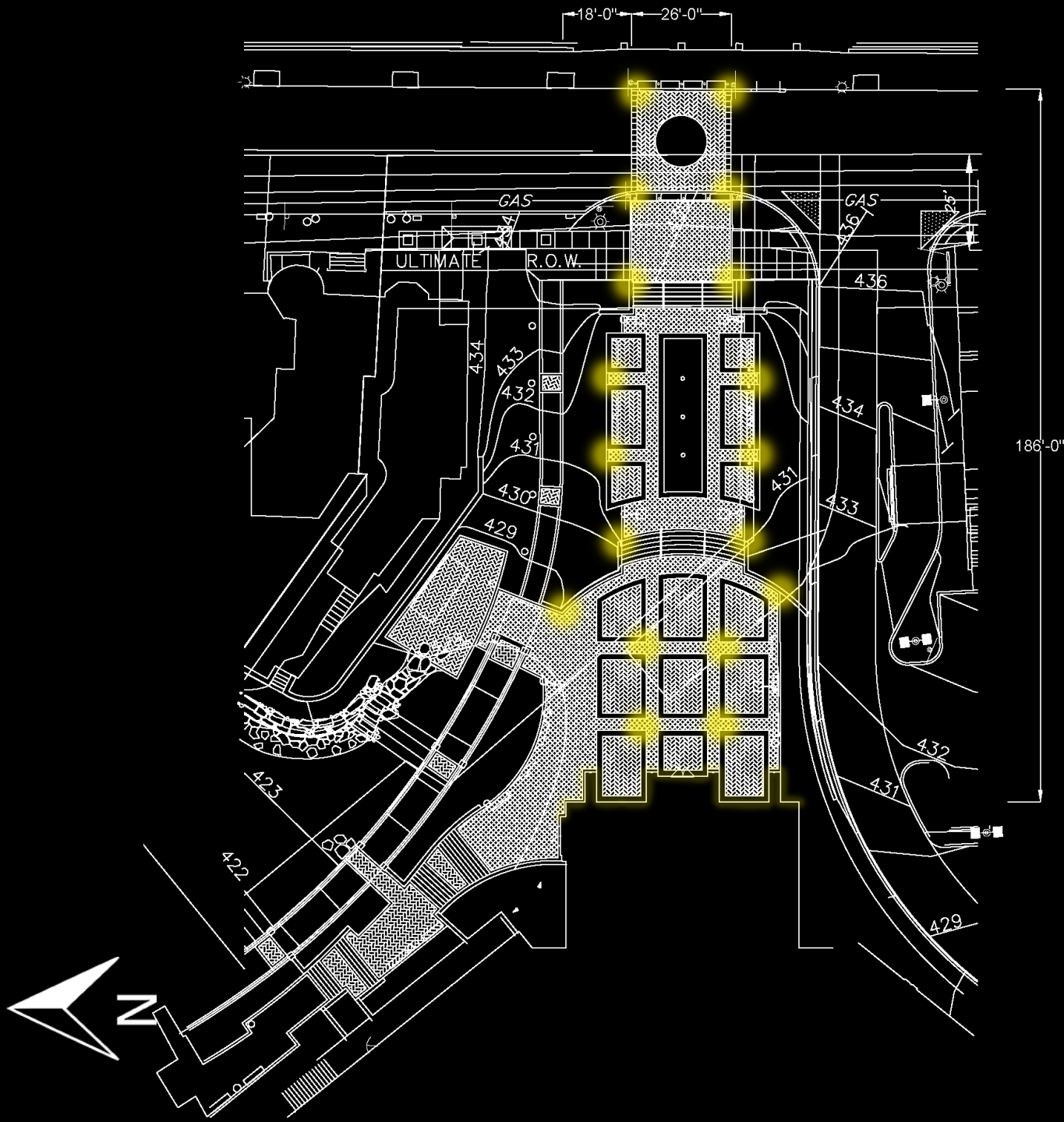

Main Plaza

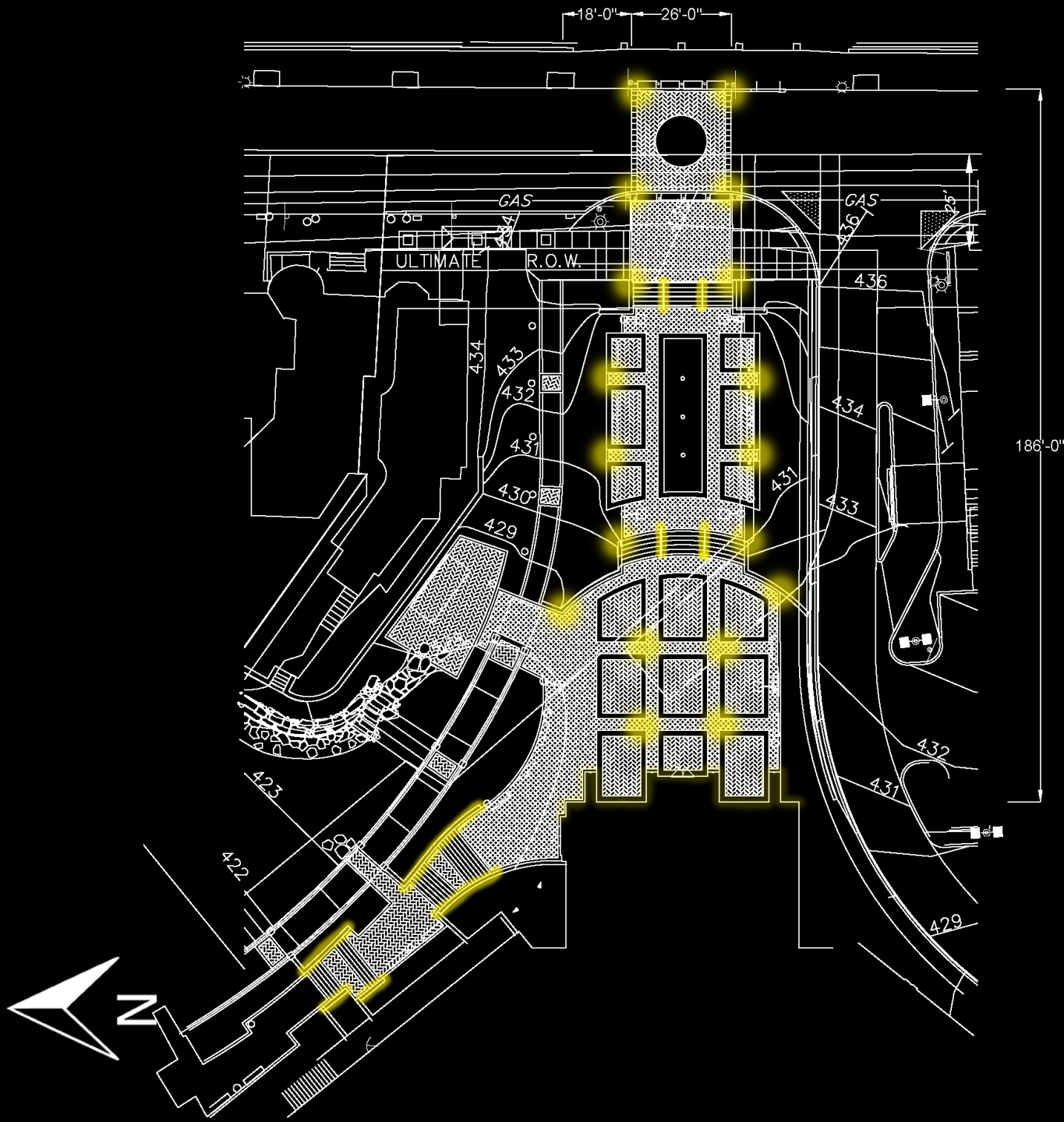

Main Plaza

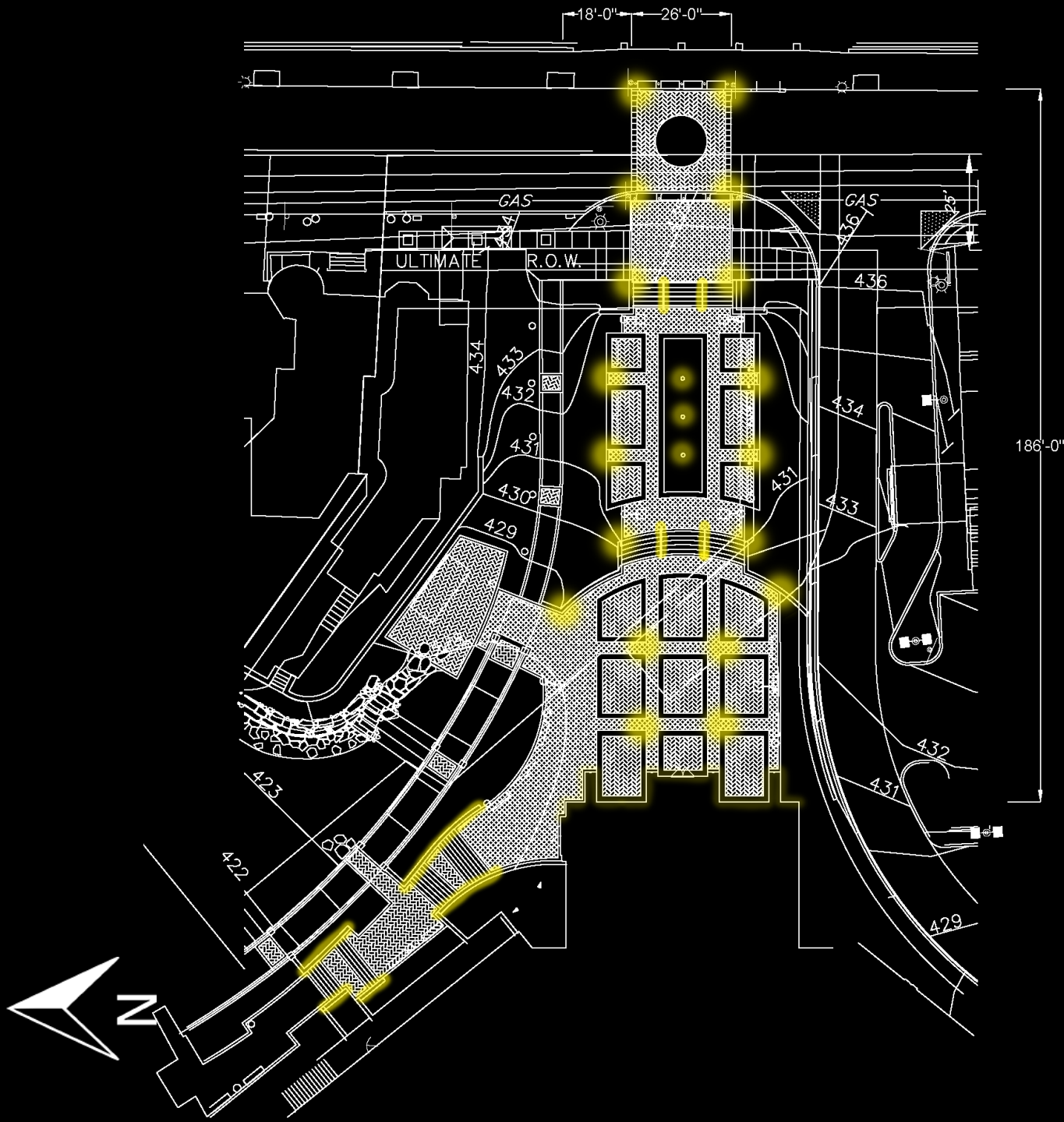

Main Plaza

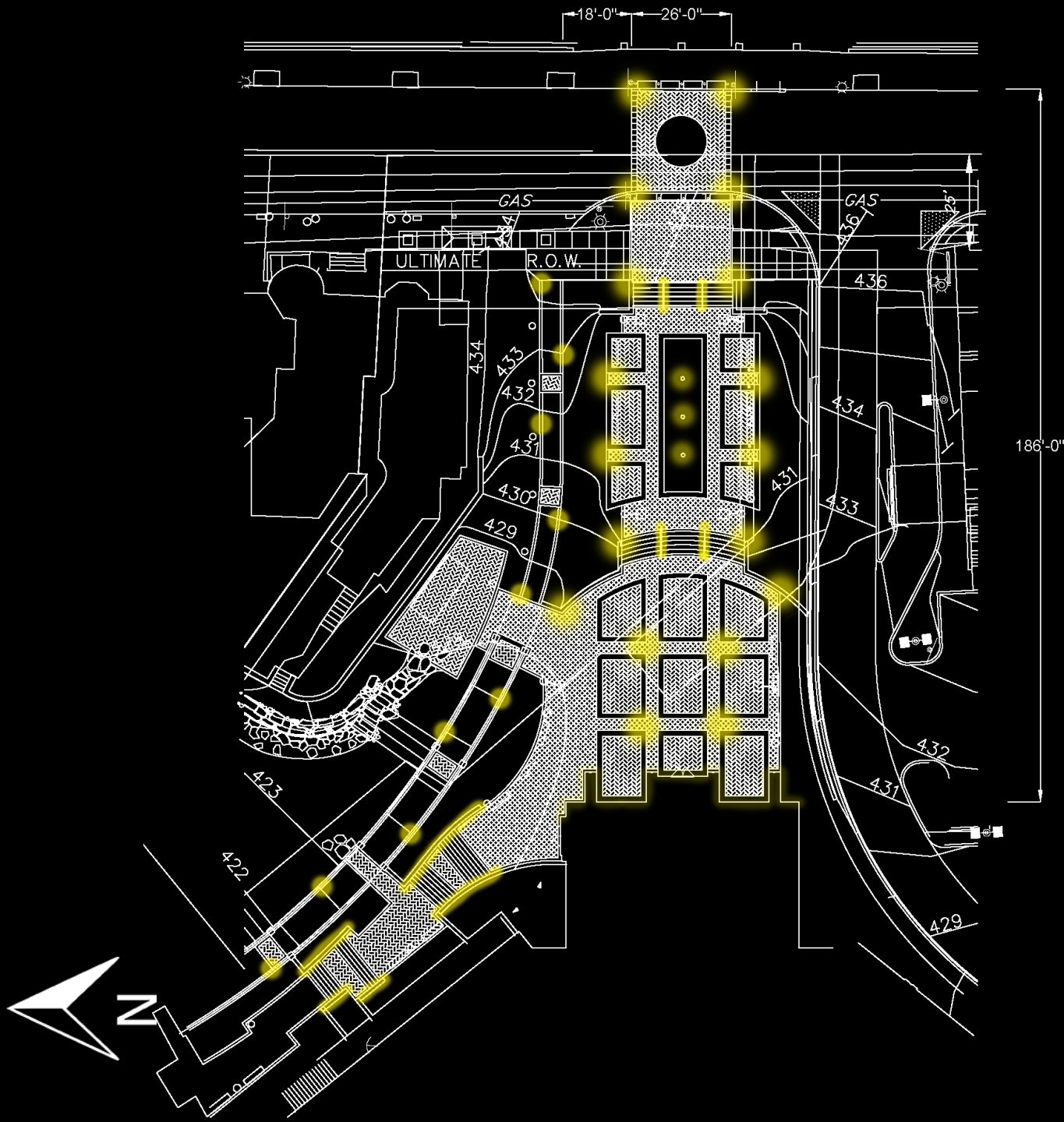

Equipment



References

ASHRAE. (2013). Standard 90.1-2013 Energy Standard for Buildings Except Low-Rise Residential Buildings.

DiLaura, D. L., Mistrick, R. G., Houser, K. W., & Steffy, G. R. (2011). Illuminating Engineering Society The Lighting Handbook: Reference and Application Tenth Edition. New York, NY: Illuminating Engineering Society of North America.

IDA-IES. (2011). Model Lighting Ordinance. Illuminating Engineering Society and International Dark Sky Association.

AE 481W
Tech Report 3

Bucks County Justice Center

Joshua Lange
Lighting/Electrical
Dr. Richard Mistrick